

SURVEY in SW¼SW¼ Sec. 17, T3N, R8E, W.M.

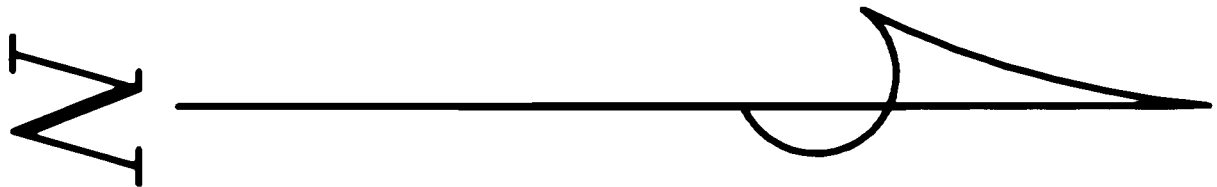

- LEGEND**
- Set 5/8"x30" iron rod w/1" red plastic cap
 - Calculated for dimensions
 - Monument of record
 - () Call of record
 - x—x Fenceline

Trantow Surveying makes no warranty as to matters of unwritten title; environmental concerns; the accuracy or position of features shown without dimension.

TRANTOW SURVEYING, INC.
412 W. Jefferson-POB 287
Bingen, WA 98603-0287
Ph 509/493-3111 Fx 509/493-4309
Member of Land Surveyor's Assoc. of Washington

SURVEY FOR

SEAN AMOS

SKAMANIA CO., WASHINGTON

#2305 Copyright 2004 KW

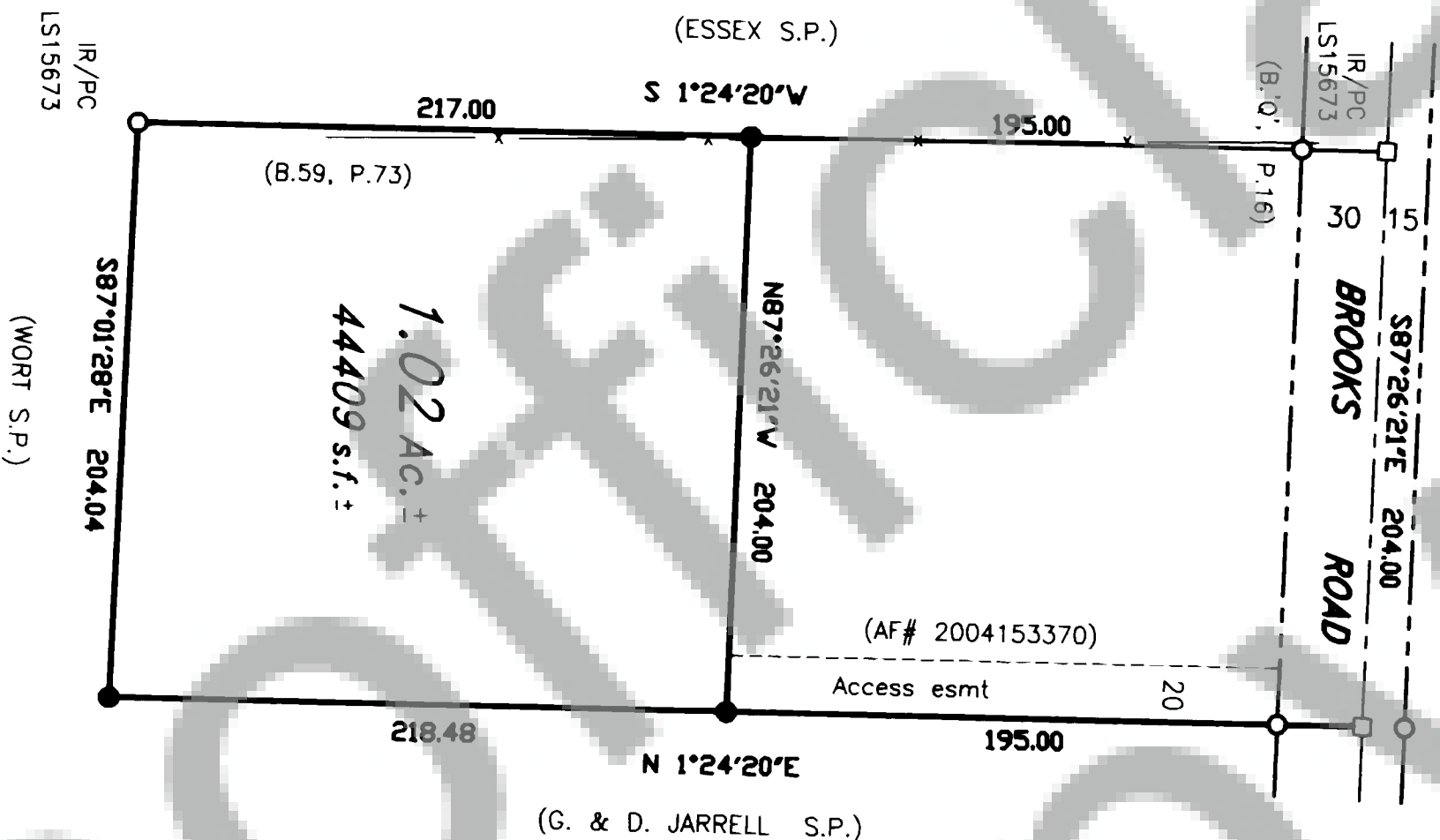

TRAVERSE STATEMENT: A closed field traverse for the parcel shown was made with a Sokkia Set-3100 total station and related measuring equipment, all of which met State standards of WAC 332-130 at the time of this survey. Acceptable raw angular and distance closures in excess of 1:10000 required no adjustments. Physical appurtenances which may be in conflict with existing conditions or items of record are noted or depicted. The intent of this project was to monument a parcel created by a boundary line adjustment.

SURVEY NARRATIVE: Field work conducted on September 1 & 21, 2004.

REFERENCES (those listed are considered as part of this drawing and may provide survey information or detail not shown hereon):
1. B.2, P.11 of Short Plots, AF# 84761
2. B.3, P.321 of Short Plots, AF# 130526
Deed reference: AF# 2004153370

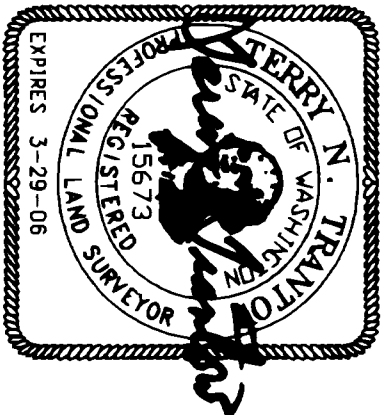

SURVEYOR'S CERTIFICATE

This map correctly represents a survey made by me or under my direction in conformance with the requirements of the Survey Recording Act at the request of Sean Amos in July, 2004.

Terry N. Trantow 9-29-04
Terry N. Trantow, PLS 15673 Date

AUDITOR'S CERTIFICATE

Filed for record this 30th day of Sept, 2004 at 9:16 AM
recorded by AF# 2004154638 in Surveys at the
request of Trantow Surveying.

Angela Niles
County Auditor Deputy