

2004/154/104

SURVEY in NE1/4NE1/4 Sec. 29, T3N, R8E, W.M.
(Lots 11-14, Block 2, Estabrook Addition)

Tax Parcel No. 03-08-29-1-1-3200-00

TRAVERSE STATEMENT: A closed field traverse for the parcel shown was made with a Sokkia Set-3100 total station and related measuring equipment, all of which met State standards of WAC 332-130 at the time of this survey. Acceptable raw angular and distance closures in excess of 1:10000 required no adjustments. Radial ties were made to found monuments of record for verification. The intent of this project was to monument parcel corners and verify the location of an existing fence.

SURVEY NARRATIVE: Lots 11-14 of the Estabrook Addition have been consolidated by the County Assessor into a single tax parcel. Field work conducted between July 26 - August 10, 2004.

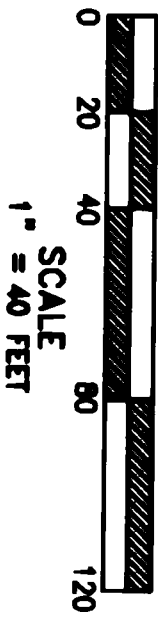

- LEGEND**
- Set 5/8"x30" iron rod w/1" red plastic cap
 - Set lath on line
 - Monument of record
 - Calculated for dimensions
 - () Call of record
 - x—x Fenceline

Trantow Surveying makes no warranty as to matters of unwritten title; environmental concerns; the accuracy or position of features shown without dimension.

TRANTOW SURVEYING, INC.
412 W. Jefferson—POB 287
Bingen, WA 98605-0287
Ph 509/493-3111 Fx 509/493-4309
Member of Land Surveyor's Assoc. of Washington

SURVEY FOR

MARTIN MAUS

SKAMANIA CO., WASHINGTON

#2280 Copyright 2004 KW

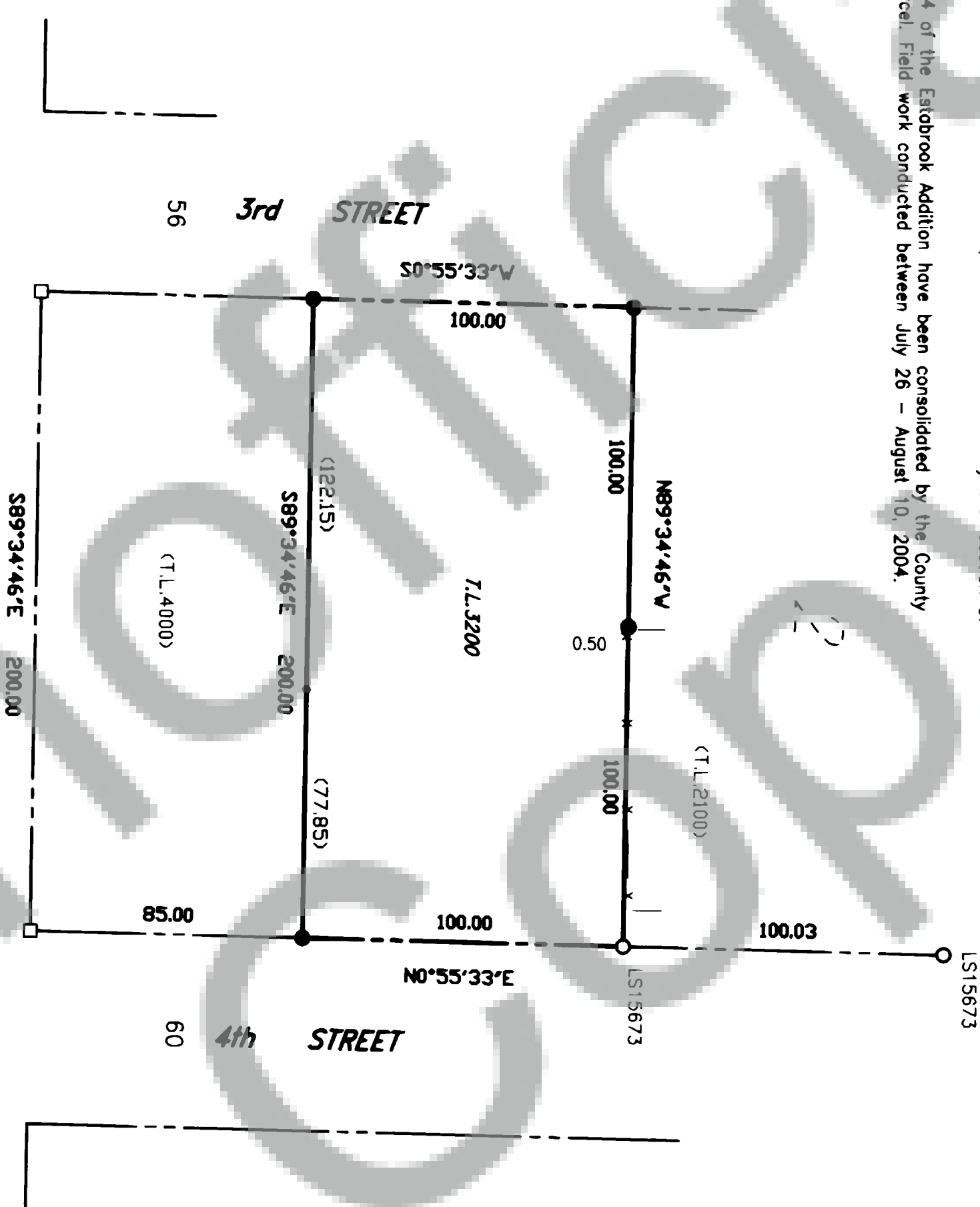
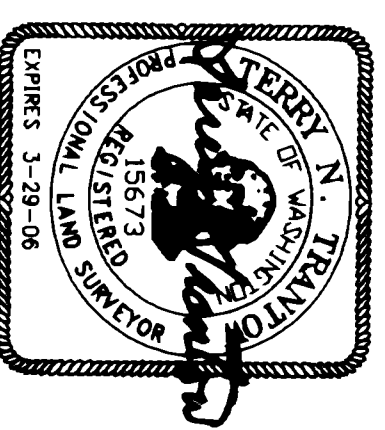

- REFERENCES (those listed are considered as part of this drawing and may provide survey information or detail not shown hereon):
1. B. 3. P. 180 of Surveys, AF#121475
 2. B. 3. P. 281 of Short Plots, AF#124091
 3. B. A. P. 31 of Plots (1909)
- Basis of bearings taken from Reference 1.

SURVEYOR'S CERTIFICATE

This map correctly represents a survey made by me or under my direction in conformance with the requirements of the Survey Recording Act at the request of Martin Maus in July, 2004.

Terry N. Trantow 8/16/04
Date

AUDITOR'S CERTIFICATE

Filed for record this 17th day of AUGUST, 2004 at 2:23PM
recorded by AF# 2004/154/104 in Surveys at the
request of Trantow Surveying.

Angela Moser
County Auditor Deputy