

SURVEY in NW $\frac{1}{4}$ SE $\frac{1}{4}$, GOV'T LOTS 3 & 4, Sec. 29, T3N, R8E, W.M.,

TRAVERSE STATEMENT: A closed field traverse for the parcel shown was made with a Sokkia Set-3100 total station and related measuring equipment, all of which met State standards of WAC 332-130 during the time of this survey. Acceptable raw angular and distance closures in excess of 1:5000 were balanced by compass adjustment to obtain mathematical closure. The intent of this project was for a survey to determine area, access route & bridge location and map two building sites.

SURVEY NARRATIVE: Field work was conducted between April 27, 1998 and July 21, 2004. A boundary line adjustment along the common line between the two parcels is being processed.

Deed references: B.175, P.468; B.186, P.930

REFERENCES (those listed are considered as part of this drawing and may provide survey information or detail not shown hereon):

1. B. 1, P. 221 of Surveys, AF# 90446
 2. B. 3, P. 249 of Short Plats, AF# 120732
- Basis of bearings taken from Ref. 1

LEGEND

- Set 5/8"x30" iron rod
- w/1" red plastic cap
- AC Set 5/8"x30" iron rod
- w/2" aluminum cap
- Calculated for dimensions
- Monument of record
- () Call of record

Trantow Surveying makes no warranty as to matters of unwritten title; environmental concerns; the accuracy or position of features shown without dimension.

TRANTOW SURVEYING, INC.

412 W. Jefferson-P.O. Box 287

Blingen, WA 98605-0287

Ph 509/493-3111 Fx 509/493-4309

Member of Land Surveyor's Assoc. of Washington

SURVEY FOR

MAX & SUZANNE MILLIS
JOHN & SANDRA BRIGHT

SKAMANIA CO., WASHINGTON

#1554

Copyright 2004

KW

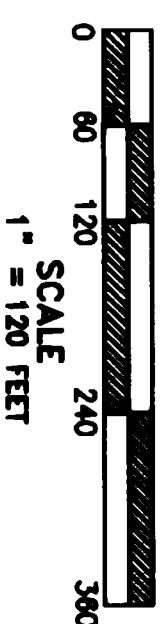
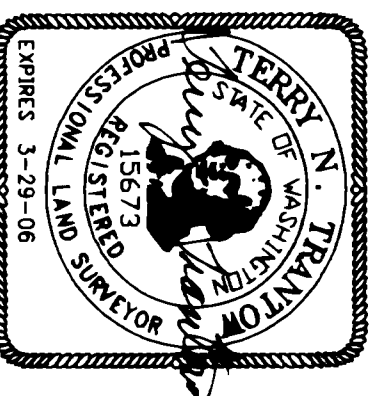

N

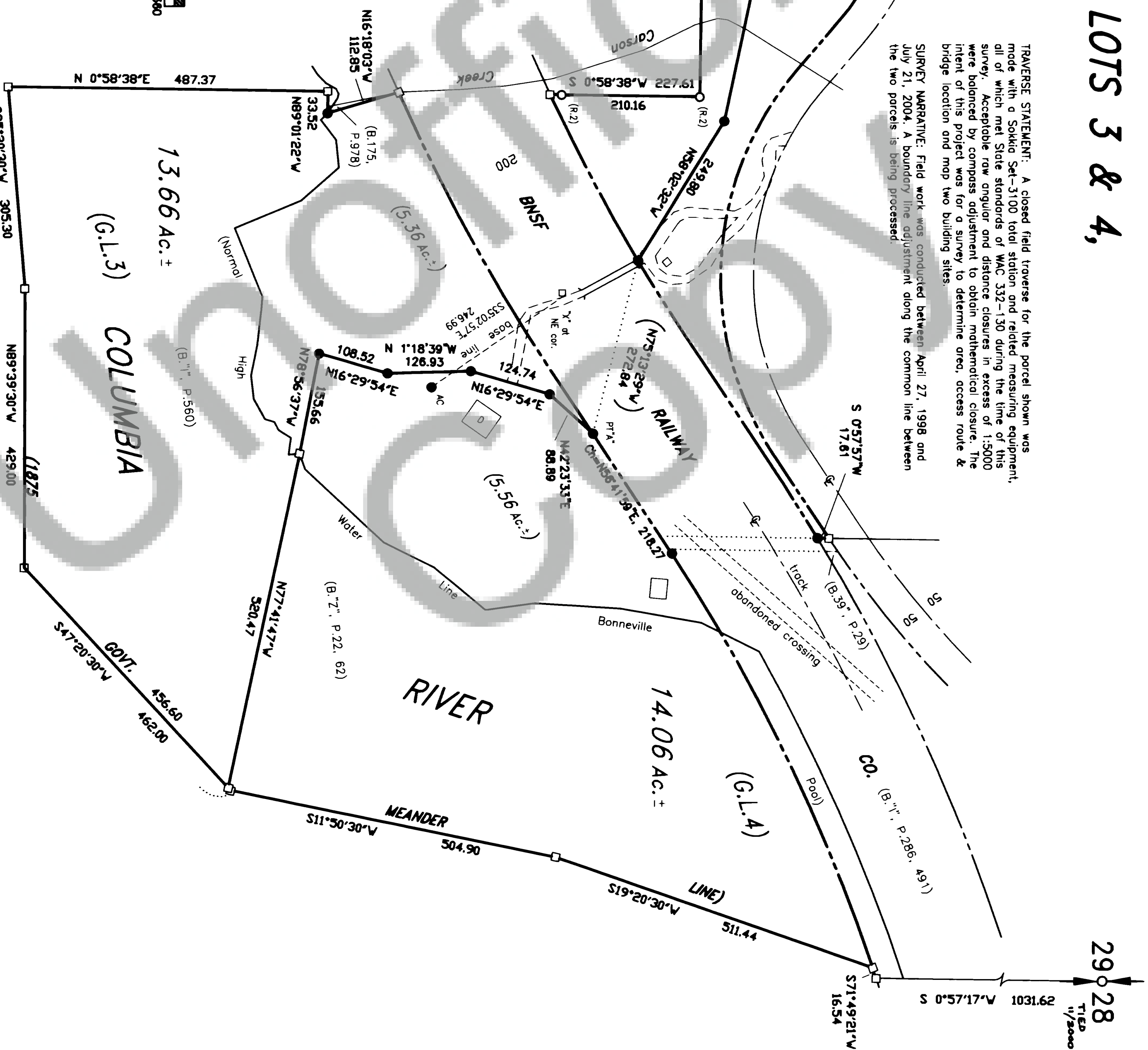

SURVEYOR'S CERTIFICATE

This map correctly represents a survey made by me or under my direction in conformance with the requirements of the Survey Recording Act of the request of John Bright in March, 1998.

Terry N. Trantow 7/22/04
Terry N. Trantow, PLS 15673 Date

AUDITOR'S CERTIFICATE

Filed for record this 27th day of July, 2004 at 2:55 pm
recorded by AF# 2004153861 in Surveys at the
request of Trantow Surveying.

Michael Morrison by *Deputy*
County Auditor