

Doc # 2004153777
Page 1 of 3
Date: 07/20/2004 12:42P
Filed by: EDWARD D CIECHANOWSKI
Filed & Recorded in Official Records
of SKAMANIA COUNTY
J. MICHAEL GARVISON
AUDITOR
Fee: \$21.00

Return Address:

 EDWARD CIECHANOWSKI
4050 SW 91ST AVE
PORTLAND OR 97225-2548

NOTICE OF LOCATION OF PLACER CLAIM

Indexing information required by the Washington State Auditor's/Recorder's Office. (RCW 36.18 and RCW 65.04) 1/97: (please print last name first)

Reference # (If applicable): _____

Grantor(s) (Claimant): (1) Ciechanowski, Edward D.(2) _____ Addl.' on pg _____

Grantee(s) (____): (1) _____ (2) _____

Addl.' on pg _____ Legal Description (abbreviated): _____

Addl.' legal is on pg _____ Assessor's Property Tax Parcel /Account # _____

Notice is hereby given that the undersigned, who is aare (or ha declared _____ intention to become) citizen(s) of the United States, ha S on this 21st day of June, 2004, discovered at the place where this notice is posted a valuable placer deposit bearing Gold Placers and other valuable minerals, and do _____ hereby locate and claim same as the Still Healthy II

Placer Mining Claim. _____
This claim is situated in the Skamania County, M33
Mining District, Section S25, in Township T4N
Range R5E, in WASHINGTON STATE

The point of discovery whereon this notice is posted is situated ~ 2100 Feet up River on the Tributary, Just East of Posion Gulch Tributary, off the East Fork of the Lewis River. Claim starts 100 feet before
and from thence the boundaries of said claim are marked and described as follows:
The Y in this Tributary and continues up River for 1320 Feet.
See map on Pg. 2



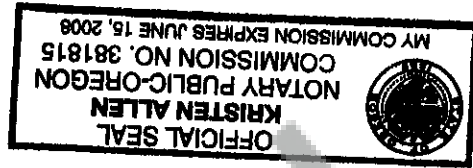

Print Name Kristen Allen
Notary Public in and for the State of Oregon
My appointment expires: June 15, 2008

Signed and sworn to before me this 15 day of July, 2004

Edward D. Ciechanowski

I, Edward D. Ciechanowski, do solemnly swear that I am a citizen of the United States of America (or have declared my intention to become such) and that I am acquainted with the mining ground described in the notice of location, and herein called the Still Healthy II Mining Claim; that the ground and claim herein described, or any part thereof, has not, to the best of my knowledge and belief, been located according to the laws of the United States and this State, or it so located, that the same has been abandoned or forfeited by reason of failure of such former locators to comply in respect thereto with the requirements of said laws; and that I have performed the equivalent of at least \$10.00 in labor on such claim and have complied with all applicable laws of this State pertaining to this claim.

Placer }
County of Skamania
STATE OF WASHINGTON, Oregon
ss }
(INDIVIDUAL ACKNOWLEDGMENT)

Notice of location must be recorded within thirty (30) days from the date of discovery at the office of the auditor of the county in which such discovery was made. Twenty (20) Acres may be included in one placer claim and if located on surveyed land it must be according to legal subdivisions. Care must be taken to fully describe the claim with reference to natural objects and permanent monuments or survey description, so that the boundaries can be readily traced. The blank spaces in this form must be carefully and properly filled out.
The discoverer must perform labor upon such location in developing the same to an amount which shall be equivalent in the aggregate to at least \$10.00 worth of such labor for each twenty (20) acres, or fractional part thereof, contained in such location or claim, within sixty (60) days from the date of discovery, and upon performance of such labor, file with the auditor of county an affidavit showing such performance and generally the nature and kind of work so done. Provided however, that certain federal regulations may apply, in addition or in place of the above.

Notice dated and posted on the day aforesaid.
Discovered June 21st, 2004
Located June 21st, 2004
Locator(s) Edward D. Ciechanowski

Sketch Map of Mining Claim(s)

Signature of Claimant: Edward J. Cushman Date: 6-21-2004

Claim(s) Number(s): ORMC

Township: T4N Range: R5E Section: 25 State: Washington

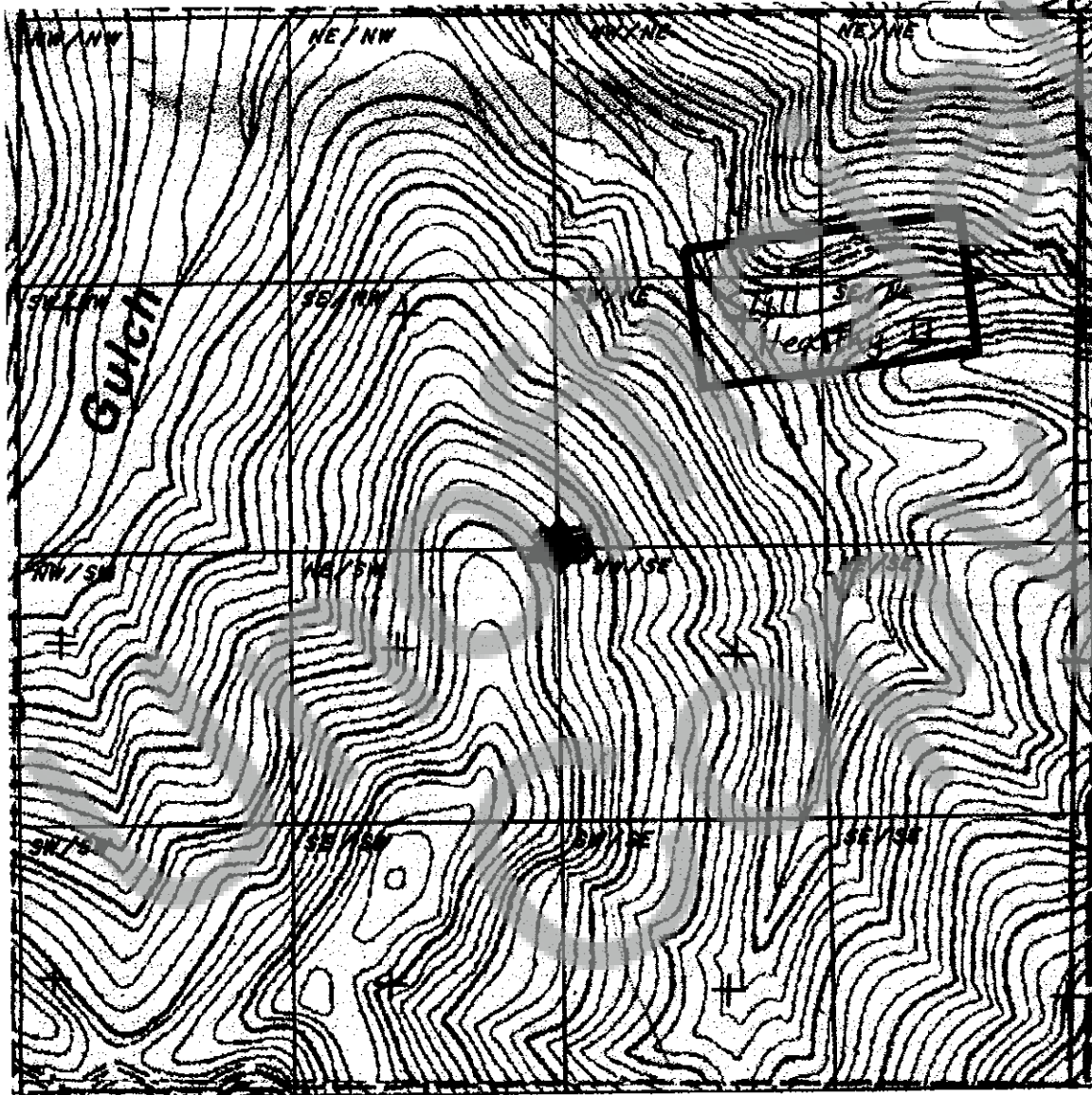

When drawing your claim(s), use an ordinary ruler. 1/8 of an inch equals 110 feet. Therefore a full sized 20-acre placer claim (660' by 1320' - not an association placer claim) would be 3/4" by 1 1/2". NWNW means the NW1/4 of NW1/4 of the section is defined as a quarter-quarter and is normally 40 acres in size. There are 16 quarter-quarters in a section.

Pg. 2