

SURVEY in NW $\frac{1}{4}$ SW $\frac{1}{4}$ Sec. 11, T3N, R9E, W.M.
in Lot 2 of the Morrill Short Plat

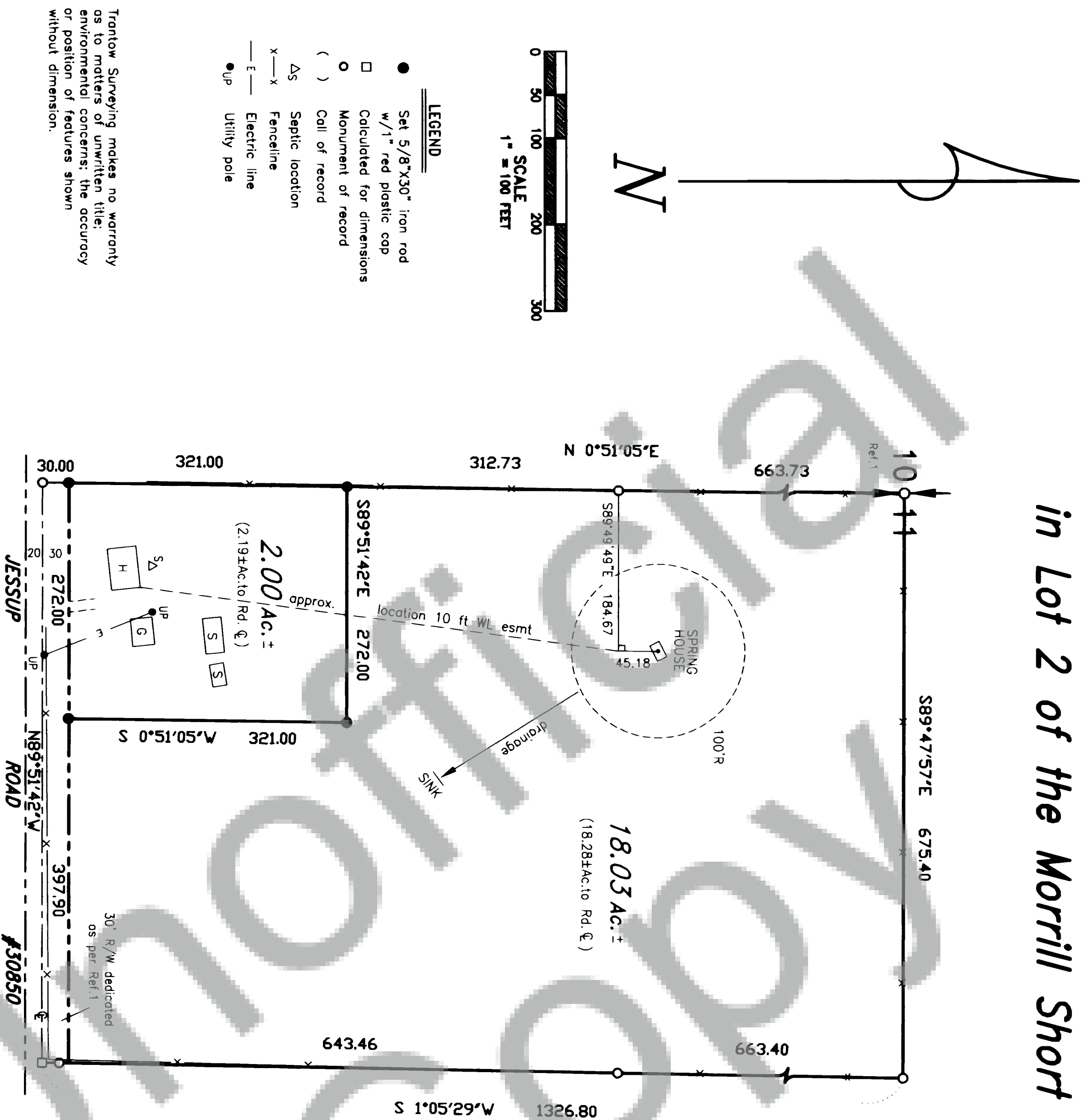

TRAVERSE STATEMENT: A closed field traverse for the parcel shown was made with a Sokkia Set-3100 total station and related measuring equipment, all of which met State standards of WAC 332-130 at the time of this survey. Acceptable row angular and distance closures in excess of 1:10000 required no adjustments. Physical appurtenances which may be in conflict with existing conditions or items of record are noted or depicted. The intent of this project was to use a boundary line adjustment between Lots 1 & 2 of the Morrill Short Plat to create a smaller parcel for the improvements on Lot 2.

SURVEY NARRATIVE: Field work was conducted between April 21 - May 4, 2004.

REFERENCES (those listed are considered as part of this drawing and may provide survey information or detail not shown hereon):

1. B.3, Pp.385-6 of short plats, AF#141232
Basis of bearings as per Reference 1.

Description of 2-acre parcel is described as: The West 272 feet of the South 351 feet of Lot 2 of the Morrill Short Plat as shown on the map thereof recorded in Book 3 at Page 385 of Short Plats, records of Skamania County Auditor; EXCEPTING THEREFROM the South 30 feet thereof dedicated for County Road.

TRANTOW SURVEYING, INC.
412 W. Jefferson-P.OB 287
Bingen, WA 98605-0287
Ph 509/493-3111 Fx 509/493-4309
Member of Land Surveyor's Assoc. of Washington

SURVEY FOR

ANGELA & JON MORRILL

SKAMANIA CO., WASHINGTON

#2244 Copyright 2004 KW

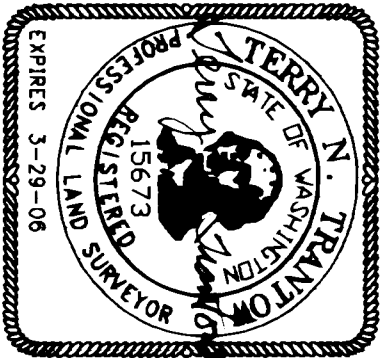

SURVEYOR'S CERTIFICATE

This map correctly represents a survey made by me or under my direction in conformance with the requirements of the Survey Recording Act at the request of Angela Morrill in March, 2004.

Terry N. Trantow 5-13-04
Date

AUDITOR'S CERTIFICATE

Filed for record this 1st day of June, 2004 at 4:38 P
recorded by AF# 2004/53190 in Surveys at the
request of Trantow Surveying.

Michael Hansen by Deputy
County Auditor