

# SURVEY

IN A PORTION OF THE  
SW 1/4 OF SECTION 19,  
and the NW 1/4 OF  
SECTION 30  
T2N, R5E, W.M.  
SKAMANIA COUNTY, WA.

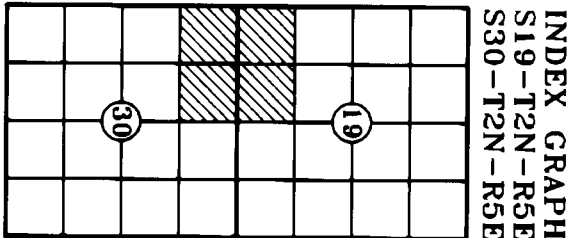

Bearings based on the East Line of  
the SW 1/4 as shown in SR #3

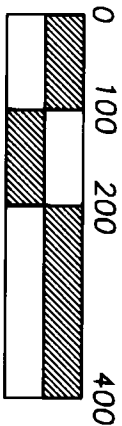

SCALE: 1" = 200'

## SURVEY REFERENCES:

1. Lawson Survey: Book 39, Page 176
2. Lawson Survey: Book 38, Page 132
3. Lawson Survey: Book 2, Page 276
4. Lawson Survey: Book 2, Page 211
5. Glaeser Survey: Book 3, Page 92
6. Lawson Survey: Book 38, Page 169

## LEGEND

- Set 1/2"x 24" iron rod with yellow plastic cap stamped "LAWSON 111989"
- Found existing monument (as noted)
- Calculated point (not set)
- LCR Land Corner Record
- ROS Record of Survey
- ROW Right of way
- SR Survey reference
- TL Tax Lot

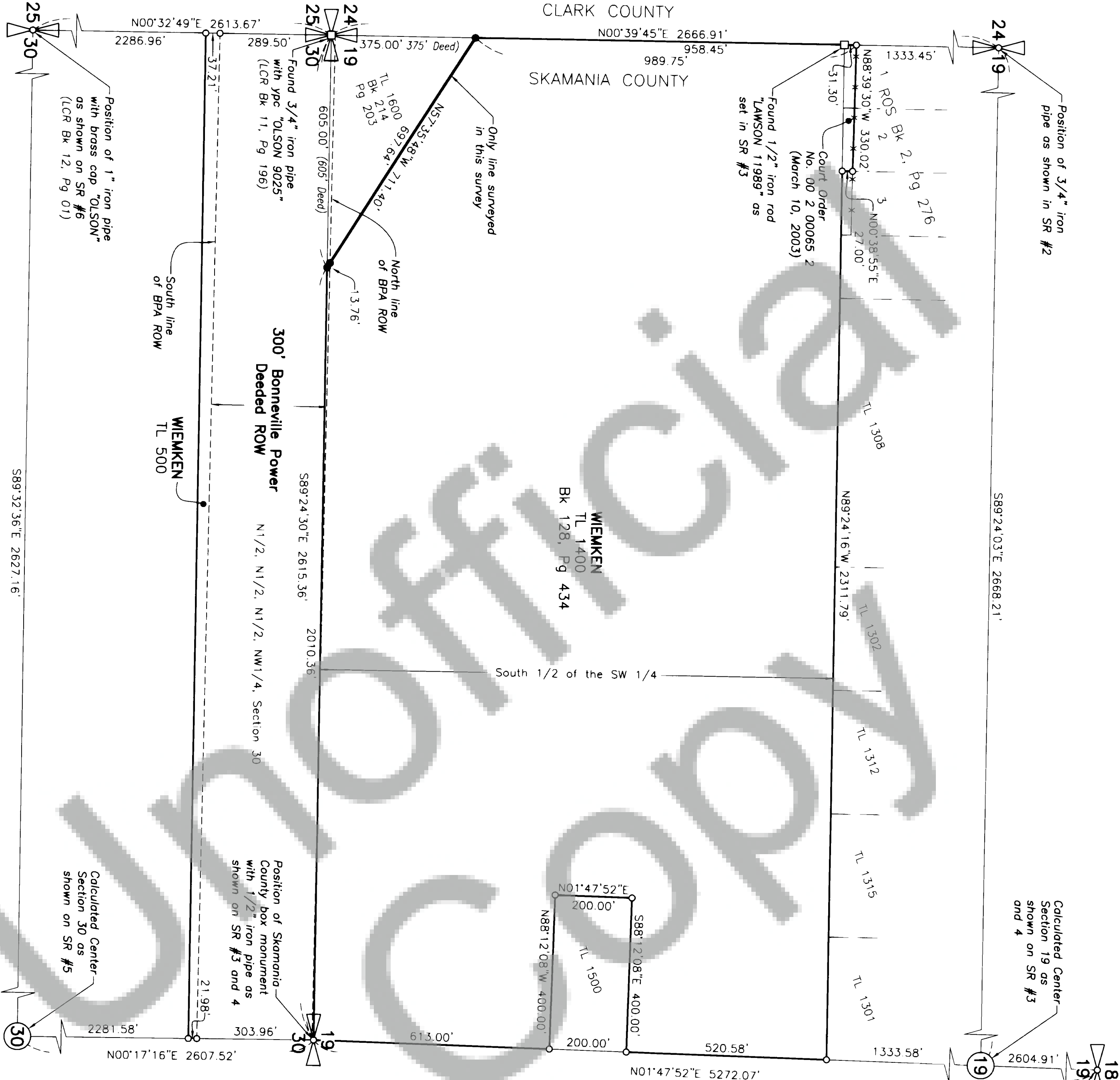

The Client or the Client's Authorized Agent is solely and completely responsible for providing a complete and accurate legal description to the Surveyor for the assigned tasks such as survey or BIA preparation. The Surveyor assumes no responsibility to outrenicate the Client's legal description provided nor the relationship of ownership by the Client to the provided legal. The Client or the Client's Authorized Agent is solely and completely responsible for any and all discovery that a complete Chain of Title may provide or otherwise disclose, and is solely and completely responsible for the Marketable Title or Insurable Title issues.

Field ties were performed using a 1 second instrument. Traverse met the minimum standard designated in WAC 332-130-090 and was balanced using the compass rule adjustment. Monuments were tied on April 19, 2004 otherwise noted.

**AUDITOR'S CERTIFICATE**  
Filed for record this 21<sup>st</sup> day of May, 2004, at 9:36 A.M. in Book 53048 of Surveys, at Lawson Land Services, Inc. of Clark County, Washington, at the request of Jeff Wiemken, AP # 4.

Debra Stary Auditor  
CLARK COUNTY AUDITOR

**SURVEYOR'S CERTIFICATE**  
This map correctly represents a survey made by me or under my direction in conformance with the requirements of the survey recording act, at the request of Jeff Wiemken in January 2004.

John G. Lawson  
John G. Lawson, PLS  
Washington Surveyor's License #11989

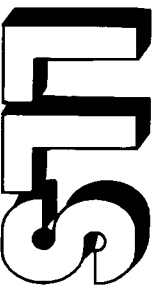
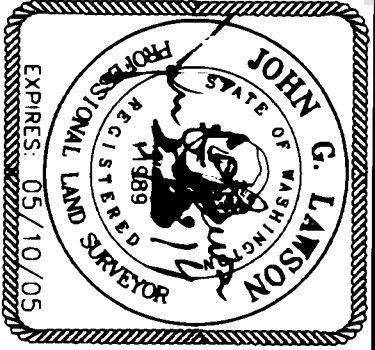

**LAWSON LAND SERVICES INC.**  
113 South Parkway Avenue  
Battle Ground, WA 98604 (360) 687-0500

CALCULATED BY: MAW DRAWN BY: MCB FILE NO.: GL9A  
CHECKED BY: JGL JOB NO.: 04-008 SHEET 1 OF 1  
K:\04-008\dwg\04008 S1.dwg May 13, 2004 11:28am