

Return Address: Doug Martin
23406 SE 289th St.
Black Diamond, WA 98010

Doc # 2004153000
Page 1 of 5
Date: 05/18/2004 12:46P
Filed by: DOUG MARTIN
Filed & Recorded in Official Records
of SKAMANIA COUNTY
J. MICHAEL GARVISON
AUDITOR
Fee: \$23.00

Skamania County Department of Planning and Community Development

Skamania County Courthouse Annex
Post Office Box 790
Stevenson, Washington 98648
509 427-9458 FAX 509 427-8288

Administrative Decision

**APPLICANT/
PROPERTY
OWNER:**

Doug Martin

FILE NO.:

NSA-04-08

PROJECT:

A 10' x 12' addition to an existing cabin and a replacement septic system.

LOCATION:

Lot #34 Wauna Lake Club; Section 15 of T2N, R7 E, W.M. and identified as Skamania County Tax Lot #32-07-15-0-0-1534-00.

LEGAL:

Lot 34 Wauna Lake Club.

ZONING:

General Management Area – Large Woodland (F-2).

DECISION:

Based upon the record and the Staff Report, the application by Doug Martin, described above, **subject to the conditions set forth in this Decision**, is found to be consistent with SCC Title 22 and is **hereby approved**.

Although the proposed development is approved, it may not be buildable due to inadequate soils for septic and/or lack of potable water. These issues are under the jurisdiction of Skamania County's Building Department and the Skamania County Health Department.

Approval of this request does not exempt the applicant or successors in interest from compliance with all other applicable local, state, and federal laws.

CONDITIONS OF APPROVAL:

The following conditions are required to ensure that the subject request is consistent with Skamania County Code Title 22. **This document, outlining the conditions of approval, must be recorded by the applicant in the deed records of the Skamania County Auditor** in order to ensure notice of the conditions of approval to successors in interest. SCC §22.06.050(C)(2).

- 1) As per SCC §22.06.050(C)(2), this Administrative Decision **SHALL BE RECORDED** by the applicant in the County deed records prior to commencement of the approved project. A copy of the first page of the recorded Administrative Decision must be submitted to the Planning Department prior to issuance of a building permit.
- 2) All developments shall be consistent with the enclosed site plan, unless modified by the following conditions of approval. If modified, the site plan shall be consistent with the conditions of approval. (See attached)
- 3) The height of the proposed addition shall be the same as or less than the existing cabin.
- 4) Only that grading which is necessary for site development (building pads, leach fields) is permitted.
- 5) All graded and disturbed areas are to be re-seeded with a native vegetation mix prior to final inspection by the Planning Department.
- 6) The project applicant and future owners shall be responsible for the proper maintenance and survival of any vegetation required to be planted.
- 7) The Planning Department will conduct at least two site visits during construction. One will be to verify the location of the structures as stated by the Administrative Decision. Another will be conducted after all foundation excavation has been completed but prior to the applicant framing up the footers. Each inspection may take up to four business days from the time of calling for the inspection. Inspections should be arranged by calling the Building Department at 509-427-9484.
- 8) The following procedures shall be effected when cultural resources are discovered during construction activities:
 - a) Halt Construction. All construction activities within 100 feet of the discovered cultural resource shall cease. The cultural resources shall remain as found; further disturbance is prohibited.
 - b) Notification. The project applicant shall notify the Planning Department and the Gorge Commission within 24 hours of the discovery. If the cultural resources are prehistoric or

otherwise associated with Native Americans, the project applicant shall also notify the Indian tribal governments within 24 hours.

- c) Survey and Evaluations. The Gorge Commission shall arrange for the cultural resources survey.

Dated and Signed this 5th day of May, 2004, at Stevenson, Washington.

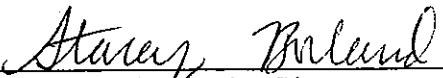

Stacey Borland, Associate Planner
Skamania County Planning and Community Development.

NOTES

Any new residential development, related accessory structures such as garages or workshops, fences, and additions or alterations not included in this approved site plan, will require a new application and review.

As per SCC §22.06.050(C)(5), this Administrative Decision approving a proposed development action shall become void in two years if the development is not commenced within that period, or when the development action is discontinued for any reason for one continuous year or more.

APPEALS

The Director reserves the right to provide additional comment and findings of fact regarding this decision, if appealed.

This Administrative Decision shall be final unless reversed or modified on appeal. A written Notice of Appeal form must be filed by an interested person within 20 days from the date hereof. Appeals are to be made to the Skamania County Board of Adjustment, P.O. Box 790, Stevenson, WA 98648. Notice of Appeal forms are available at the Planning Department Office and must be accompanied by a \$500.00 nonrefundable filing fee.

WARNING

On November 30, 1998 the Columbia River Gorge Commission overturned a Skamania County Director's Decision 18 months after the 20 day appeal period had expired. You are hereby warned that you are proceeding at your own risk and Skamania County will not be liable for any damages you incur in reliance upon your Administrative Decision or any amendments thereto.

A copy of the Decision was sent to the following:

Skamania County Building Department
Skamania County Assessor's Office
Skamania County Health Department

A copy of this Decision, including the Staff Report, was sent to the following:

Persons submitting written comments in a timely manner
Yakama Indian Nation
Confederated Tribes of the Umatilla Indian Reservation
Confederated Tribes of the Warm Springs
Nez Perce Tribe
Office of Archaeology and Historic Preservation
Columbia River Gorge Commission
U.S. Forest Service - NSA Office
Board of County Commissioners
State of Washington Office of Community Development
Department of Fish and Wildlife

Unofficial Copy

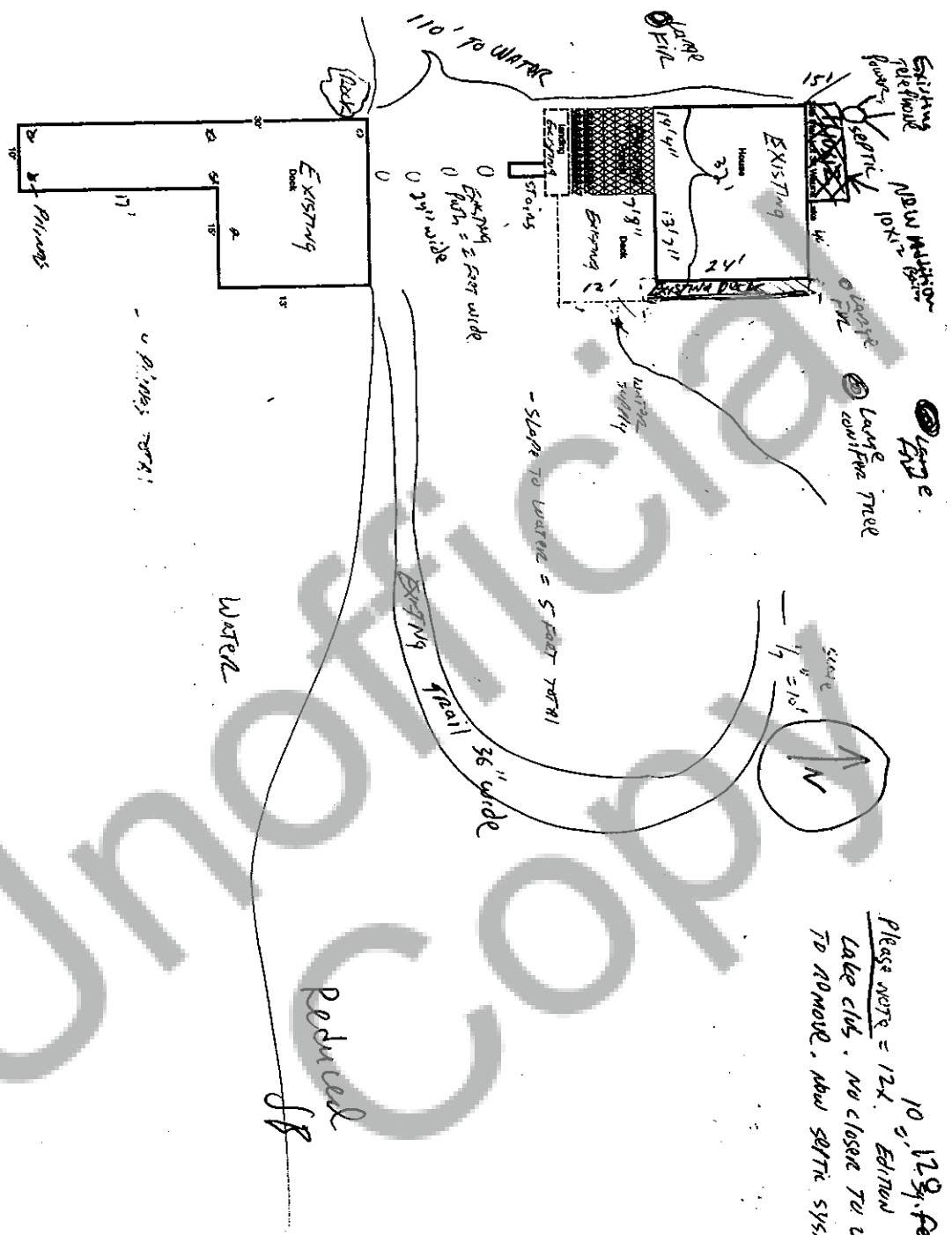

10', 12.9 feet
Please note = 12'. Edited to let 34' width
lake cut. No closer to water, no vegetation
to remove. Also septic system also.

Bodies of water or watercourses on property: yes no
 I will be removing on-site plants, trees, or other vegetation: yes no
 If yes to either please indicate location of vegetation removal or watercourses.
 I will be moving more than 100 cubic yards of soil: yes no

Reduced
SB