

Doc # 2004152930  
Page 1 of 4  
Date: 05/11/2004 03:35P  
Filed by: EDWARD D CIECHANOWSKI  
Filed & Recorded in Official Records  
of SKAMANIA COUNTY  
J. MICHAEL GARVISON  
AUDITOR  
Fee: \$22.00

Return Address:

EDWARD D CIECHANOWSKI  
4050 SW 91ST AVE.  
PORTLAND, OR 97225

## NOTICE OF LOCATION OF PLACER CLAIM

Indexing information required by the Washington State Auditor's/Recorder's Office, (RCW 36.18 and RCW 65.04) 1/97:		(please print last name first)
Reference # (If applicable):		
Grantor(s) (Claimant): (1) Ciechanowski, Edward D. (2)		Addl. on pg
Grantee(s) ( ): (1) STILL Healthy I (2) STILL Healthy II		
Addl. on pg Legal Description (abbreviated):		
Addl. legal is on pg Assessor's Property Tax Parcel /Account #		

Notice is hereby given that the undersigned, who is a/are (or ha declared intention to become) citizen(s) of the United States, have on this 27th day of April, 2004, discovered at the place where this notice is posted a valuable placer deposit bearing Gold PLACERS and other valuable minerals, and do hereby locate and claim same as the STILL Healthy I & II

### Placer Mining Claim.

This claim is situated in the Salem M. 33 Mining District, Section 25, in Township 4N, Range 5E.

The point of discovery whereon this notice is posted is situated on the ATR Butte just East of Poison Gulch off the East Fork of the Lewis River and continues up stream for approximately 2640' (two claims length), and from thence the boundaries of said claim are marked and described as follows:

SEE MAP  
SEE GRID.



Notice dated and posted on the day aforesaid.

Discovered 27th, April, 2004

Edward D. Ciechanowski

Locator(s)

Located \_\_\_\_\_

Notice of location must be recorded within thirty (30) days from the date of discovery at the office of the auditor of the county in which such discovery was made. Twenty (20) Acres may be included in one placer claim and if located on surveyed land it must be according to legal subdivisions.

Care must be taken to fully describe the claim with reference to natural objects and permanent monuments or survey description, so that the boundaries can be readily traced. *The blank spaces in this form must be carefully and properly filled out.*

The discoverer must perform labor upon such location in developing the same to an amount which shall be equivalent in the aggregate to at least \$10.00 worth of such labor for each twenty (20) acres, or fractional part thereof, contained in such location or claim, within sixty (60) days from the date of discovery, and upon performance of such labor, file with the auditor of county an affidavit showing such performance and generally the nature and kind of work so done. Provided however, that certain federal regulations may apply, in addition or in place of the above.

STATE OF WASHINGTON,

County of Skamania

ss

(INDIVIDUAL ACKNOWLEDGMENT)

I, Edward D. Ciechanowski, do solemnly swear that I am a citizen of the United States of America (or have declared my intention to become such) and that I am acquainted with the mining ground described in the notice of location, and herein called the Still Healthy I & II Placer Mining Claim; that the ground and claim herein described, or any part thereof, has not, to the best of my knowledge and belief, been located according to the laws of the United States and this State, or if so located, that the same has been abandoned or forfeited by reason of failure of such former locators to comply in respect thereto with the requirements of said laws; and that I have performed the equivalent of at least \$10.00 in labor on such claim and have complied with all applicable laws of this State pertaining to this claim.

Signed and sworn to before me this 11 day of MAY, 2004.



Print Name Peggy B. Lowry

Notary Public in and for the State of Washington

My appointment expires: 2/23/07

Signature of Claimant Eduardo J. Cuetananche date 5-11-2001

MAP of Mining Claim(s)

Township 4N Range 5E Section 25 State of Washington

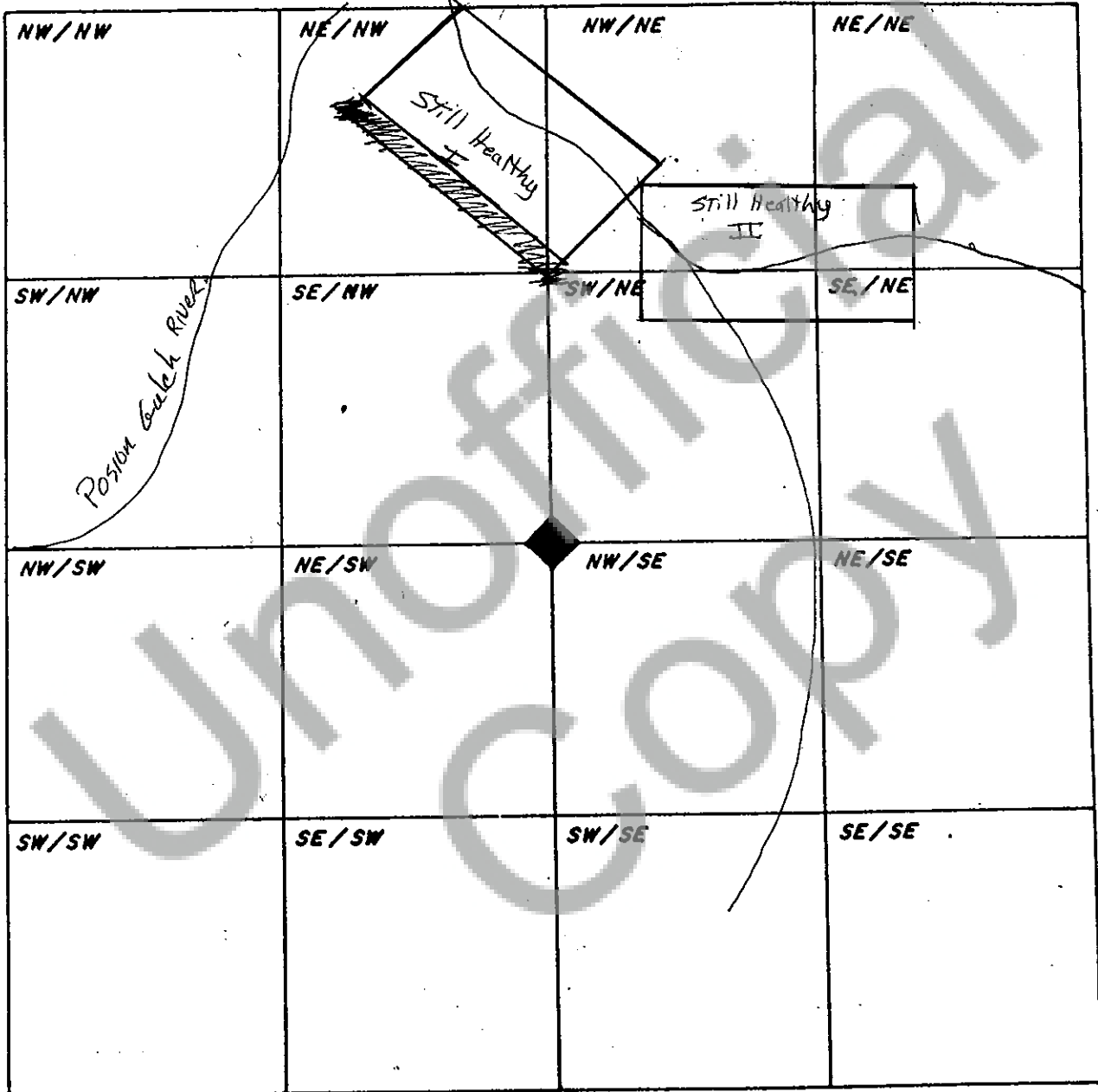

When drawing your claim(s) use an ordinary ruler. 1/8th of an inch would be 100 feet so a full size lode (600' x 1500') would be 3/4" by 1 7/8". A full size placer (1320' x 660') would be 1 5/8" by 13/16".

## Sketch Map of Mining Claim( s)

Signature of Claimant: Edrick L. Smith Date: APR 1, 2<sup>nd</sup> 2004

Claim(s) Number(s): ORMC

Township: T4N Range: R5E Section: 25 State: Washington

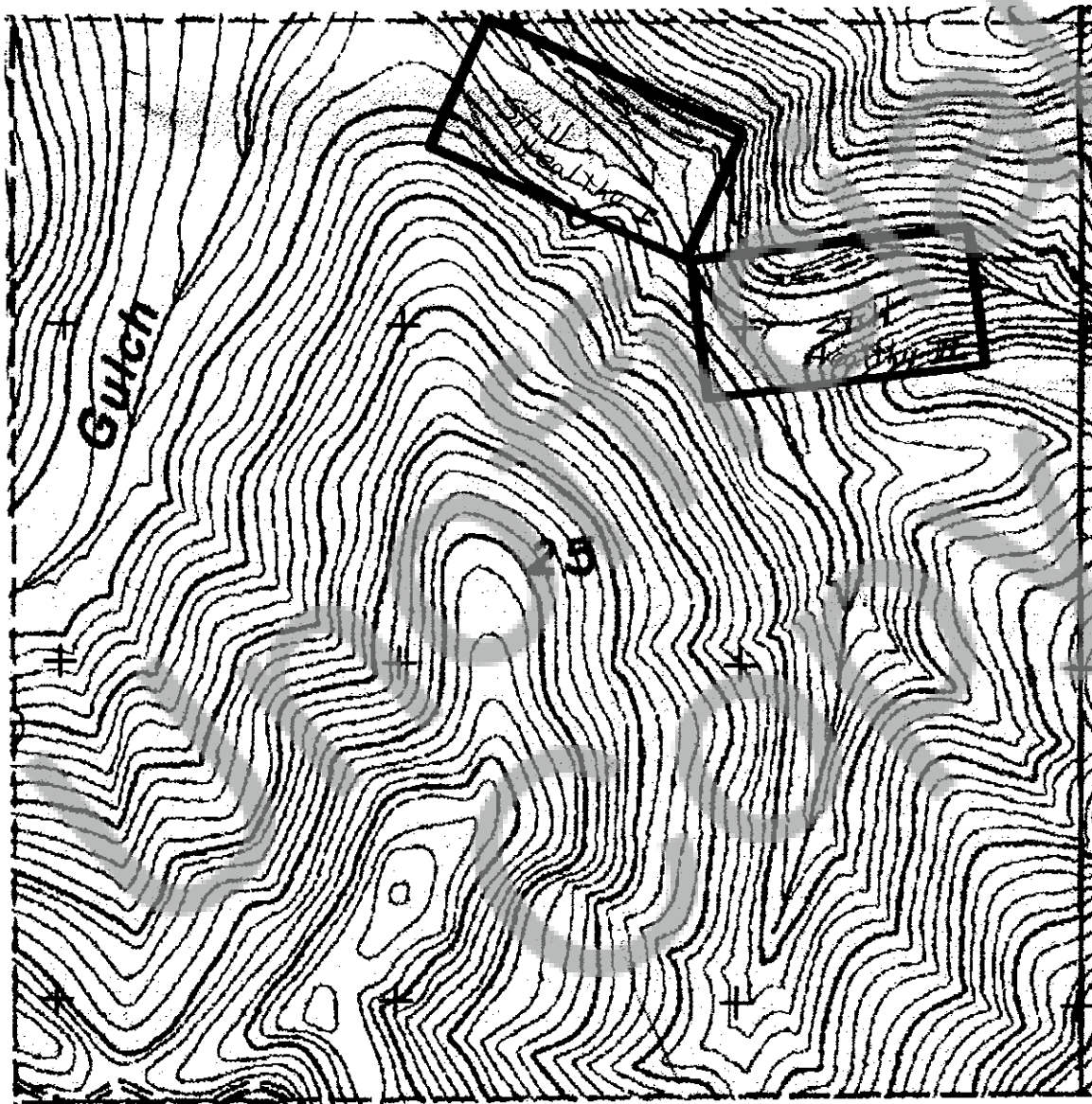

When drawing your claim(s), use an ordinary ruler. 1/8 of an inch equals 110 feet. Therefore a full sized 20-acre placer claim (660' by 1320' - not an association placer claim) would be 3/4" by 1 1/2". NWNW means the NW1/4 of NW1/4 of the section, is defined as a quarter-quarter and is normally 40 acres in size. There are 16 quarter-quarters in a section.