

2004/52896

A PORTION OF

THE NE1/4 SE1/4, SE1/4 SW1/4, SW1/4 SE1/4, NW1/4 SE1/4, NE1/4 SW1/4, SE1/4 SW1/4, SW1/4 SW1/4, AND NW1/4 SW1/4 OF SECTION 24, TOWNSHIP 7 NORTH, RANGE 6 EAST, W.M. SKAMANIA COUNTY, WASHINGTON

NW COR. SEC. 24
2-09-04 FOUND 2-1/2" BRASS CAP
R.P.'S
1) 40" HEMLOCK S67°E 22.7'
2) 36" CEDAR N71°E 35.00'
3) 24" HEMLOCK S21°W 109.00'

PROPERTY CORNER INFORMATION

- SET 03/11/04 REBAR W/PLASTIC CAP LS 29268
- 1) 6" FIR S64°W 16.82'
 - 2) 6" FIR N03°E 11.20'
 - 3) 20" CEDAR S52°E 24.67'
 - SET 1/2" x 24" REBAR W/PLASTIC CAP LS 29268
 - R.P.'S
 - 1) 6" FIR N51°W 9.00'
 - 2) 14" COTTONWOOD N58°E 6.83'
 - 3) 16" COTTONWOOD S82°W 4.07'
 - SET 1/2" x 24" REBAR W/PLASTIC CAP LS 29268
 - R.P.'S
 - 1) 10" CEDAR N29°W 10.71'
 - 2) 10" HEMLOCK S81°E 17.72'
 - 3) 60" FIR S27°W 18.02'
 - SET 1/2" x 24" REBAR W/PLASTIC CAP LS 29268
 - R.P.'S
 - 1) 24" CEDAR S63°W 21.61'
 - 2) 30" FIR S86°W 20.57'
 - 3) 14" HEMLOCK S50°E 7.83'

NORTH 1/4 COR. SEC. 24
2-11-04 FND. 3-1/4" BLM BRASS CAP
EXISTING R.P.'S
1) 24" CEDAR SOUTH 36.52'
2) 36" FIR N32°W 26.33'
3) CARBONITE POST EAST 2.5'

RADIUS TABLE

COURSE	BEARING	DISTANCE
R-1	N 10°39'31"E	500.00'
R-2	S 41°43'24"W	500.00'
R-3	S 41°43'24"W	578.00'
R-4	N 08°39'07"W	575.00'
R-5	N 08°39'07"W	92.00'
R-6	S 55°23'56"W	92.00'
R-7	S 55°23'56"W	367.00'
R-8	N 44°51'51"E	367.00'
R-9	N 44°51'51"E	495.00'
R-10	S 80°13'11"W	495.00'
R-11	S 80°13'11"W	157.00'
R-12	N 37°38'51"E	157.00'
R-13	N 37°38'51"E	568.77'
R-14	S 28°59'52"W	120.00'
R-15	S 28°59'52"W	120.00'
R-16	N 15°01'35"E	120.00'
R-17	N 15°01'35"E	120.00'
R-18	S 22°25'35"W	175.00'
R-19	S 22°25'35"W	175.00'
R-20	N 37°38'51"E	175.00'

CENTERLINE CALL TABLE

COURSE	BEARING	DISTANCE
L-1	N 00°04'47"E	127.27'
L-2	N 79°20'29"W	137.89'
L-3	N 48°16'36"W	261.86'
L-4	S 81°20'53"W	245.98'
L-5	S 34°36'04"W	136.11'
L-6	N 52°21'09"W	173.49'
L-7	N 52°21'09"W	103.99'
L-8	N 51°00'08"W	167.02'
L-9	N 74°38'23"W	116.95'
L-10	S 67°34'23"W	114.35'
L-11	S 04°20'01"E	115.67'
L-12	N 01°24'08"W	115.67'

NE COR. SEC. 24
CALC PER REFERENCE SURVEY #1

EAST 1/4 COR. SEC. 24
CALC PER REFERENCE SURVEY #1

CURVE TABLE

CURVE	RADIUS	LENGTH	DELTA
C-1	500.00'	271.09'	31°03'53"
C-2	575.00'	502.2231"	50°22'31"
C-3	92.00'	102.85'	64°03'03"
C-4	367.00'	67.48'	10°32'05"
C-5	495.00'	305.45'	35°21'20"
C-6	157.00'	116.66'	42°34'20"
C-7	175.00'	49.29'	16°08'15"
C-8	596.77'	126.51'	12°08'48"
C-9	120.00'	29.26'	13°58'16"
C-10	120.00'	78.44'	37°27'10"

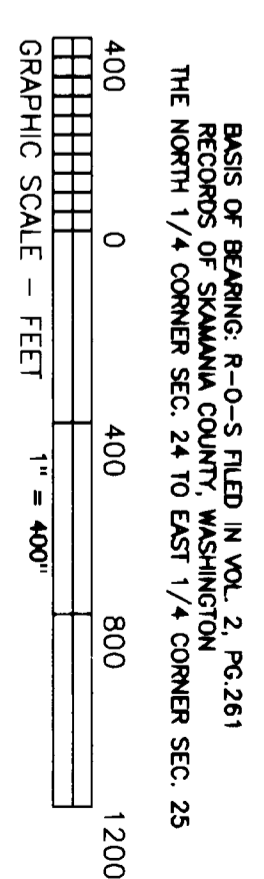

LEGEND

- = SET 1/2" x 24" REBAR WITH PLASTIC CAP. (BENTLEY LS 29268)
- = FOUND CORNER MONUMENTATION AS NOTED
- ⊙ = FOUND SECTION MONUMENTATION AS NOTED

REFERENCE SURVEYS

1) RECORD OF SURVEY FILED IN VOL. 2, PG. 261 BY LS 9579

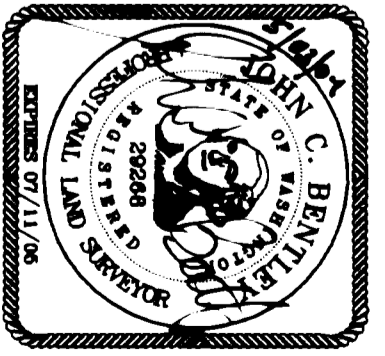
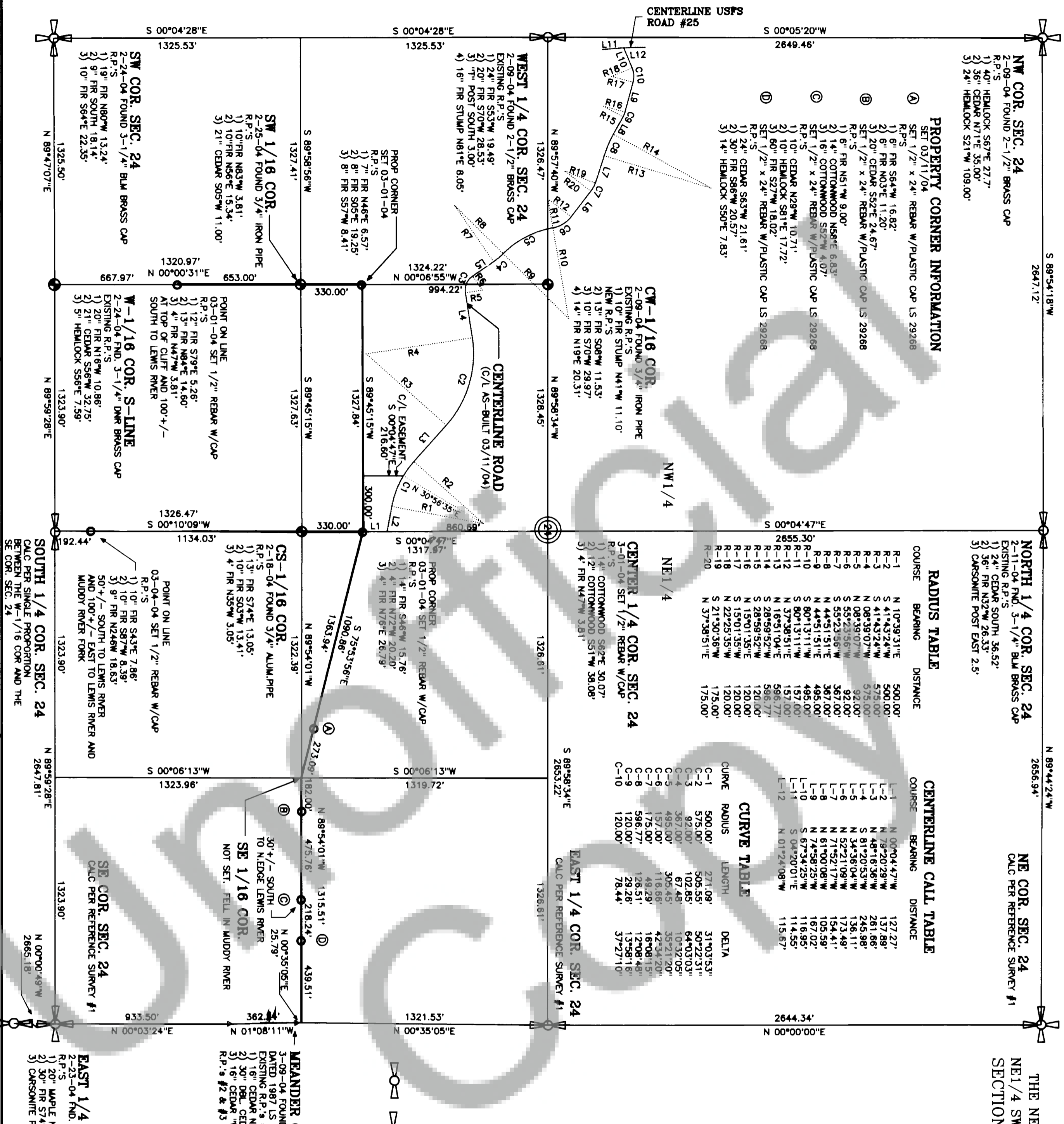

AUDITOR'S CERTIFICATE

FILED FOR RECORD THIS 24 DAY OF May 2004 AT 4:01 P.M. IN BOOK AS 2004/52896 OF SURVEYS AT AS 2004/52896 AT THE REQUEST OF Bluhm & Associates Land Surveyors, Inc. COUNTY AUDITOR Michael Hansen by P. Stalvey

SURVEYOR'S CERTIFICATE

THIS MAP CORRECTLY REPRESENTS A SURVEY MADE BY ME OR UNDER MY DIRECTION IN CONFORMANCE WITH THE REQUIREMENTS OF THE SURVEY RECORDING ACT AT THE REQUEST OF JAMES WICK IN JANUARY 2004 John C. Bentley JOHN C. BENTLEY - LICENSE NO. 29268

RECORD OF SURVEY DESCRIPTION

PARCEL 7 OF QUIT CLAIM DEED FILED IN BOOK 111, PAGE 814 RECORDS OF SKAMANIA COUNTY, WASHINGTON.

BLUHM & ASSOCIATES LAND SURVEYORS, INC.

1068 S. MARKET BLVD. CHEHALIS, WA 98532
PHONE (360) 748-1551 FAX (360) 748-6282

DRAWN BY:	J. BENTLEY	DATE:	MARCH 8, 2004	JOB #	04-142
CHECKED BY:	K. BLUHM	SCALE:	1" = 400'	COMP #	5
				SHEET	1 OF 1