

BOUNDARY LINE
ADJUSTMENT
OF LOTS 1, 2 AND 3 OF
SHORT PLAT
(BOOK 03, PAGE 393)
ALSO IN A PORTION OF THE
SE 1/4 OF SECTION 30,
T2N, R5E, W.M.
SKAMANIA COUNTY, WA.
Sheet 1 OF 2

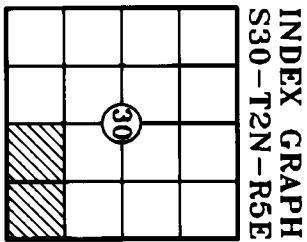

Bearings based on SR #1
(Book 3, Page 393)

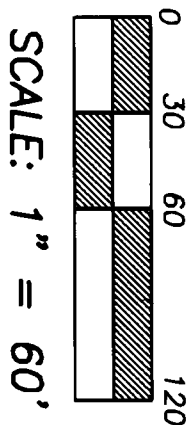

SEE SHEET 2 FOR CONTINUATION

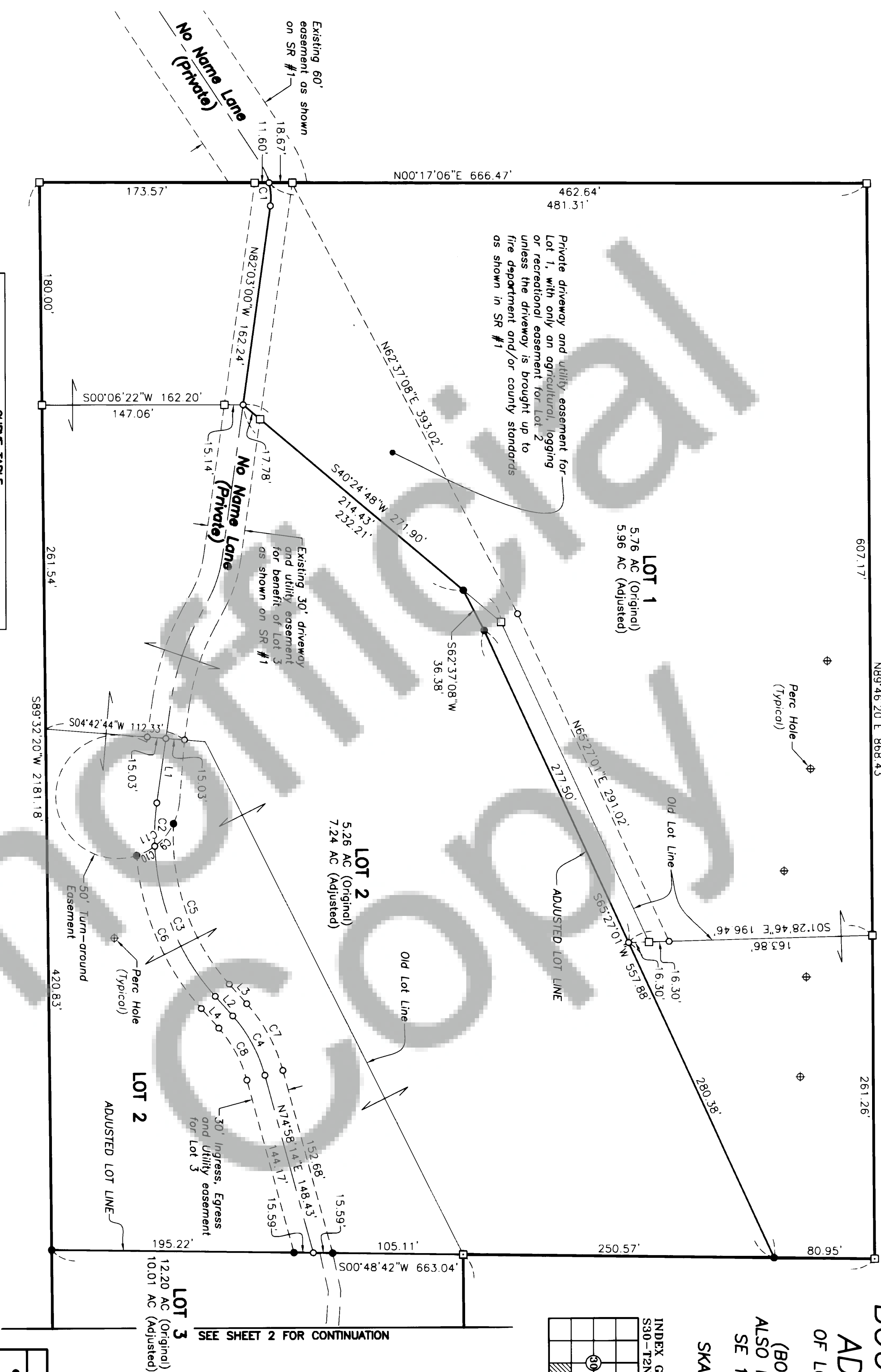

CURVE TABLE					
CURVE	CHORD BRG	CHORD	RADIUS	DELTA	ARC
C1	S87°09'47"W	18.72'	50.00'	21°34'25"	18.83'
C2	S87°01'13"E	34.93'	195.00'	10°16'37"	34.98'
C3	N68°17'32"E	130.50'	195.00'	39°05'54"	133.07'
C4	S61°51'24"W	54.45'	120.00'	26°13'39"	54.93'
C5	N71°05'49"E	136.92'	180.00'	44°42'28"	140.45'
C6	N67°21'09"E	134.03'	210.00'	37°13'09"	136.42'
C7	S61°51'24"W	61.26'	135.00'	26°13'39"	61.80'
C8	S61°51'24"W	47.65'	105.00'	26°13'39"	48.06'
C9	N50°07'27"W	23.69'	50.00'	27°24'24"	23.92'
C10	N26°58'49"W	16.40'	50.00'	18°52'52"	16.48'
C11	N40°41'01"W	39.30'	50.00'	46°17'16"	40.39'

LINE TABLE		
LINE	BEARING	LENGTH
L1	S81°52'55"E	52.84'
L2	N48°44'35"E	21.30'
L3	N48°44'35"E	21.30'
L4	N48°44'35"E	21.30'

SURVEY REFERENCES:
1. Lawson Short Plat: Book 03, Page 393

LEGEND

- Set 1/2"x.24" iron rod with yellow plastic cap stamped "LAWSON 11989"
- Position of 1/2" iron rod with ypc "LAWSON 11989" as set in SR #1
- Position of 3/4" iron pipe with ypc LAWSON 11989' as shown on SR #1
- Calculated point (not set)
- SR Survey reference
- TL Tax Lot
- YPC Yellow plastic cap

AUDITOR'S CERTIFICATE

Filed for record this 27 day of April, 2004, at 10:16 A.M. in Book 4 of Surveys, at Page 1, at the request of Lawson Land Services, Inc. **AF20041527304**

Chay Steady
DEPUTY COUNTY AUDITOR Date 4/27/04

SURVEYOR'S CERTIFICATE

This map correctly represents a survey made by me or under my direction in conformance with the requirements of the survey recording act, at the request of Louis and Diane Morissette in March 2004

L.G. Lawson
John G. Lawson, PLS Date 4/13/14
Washington Surveyor's License #11989

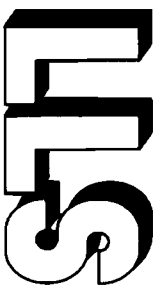
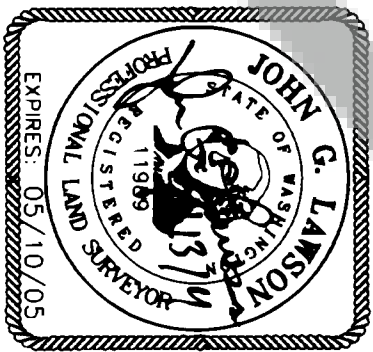

LAWSON LAND SERVICES INC.

113 South Parkway Avenue
Battle Ground, WA 98604 (360) 687-0500

CALCULATED BY: JGL DRAWN BY: MCB FILE NO.: G:17A
CHECKED BY: JGL JOB NO.: 99-062 SHEET 1 OF 2

K:\99-062\dwg\99062S1.dwg Apr 13, 2004 3:11pm

The Client or the Client's Authorized Agent is solely and completely responsible for providing a complete and accurate legal description to the Surveyor for the assigned tasks such as survey or BLA preparation. The Surveyor assumes no responsibility to authenticate the Client's legal description provided nor the relationship of ownership by the Client to the provided legal. The Client or the Client's Authorized Agent is solely and completely responsible for any and all discovery that a complete Chain of Title may provide or otherwise disclose, and is solely and completely responsible for the Marketable Title or Insurable Title issues.
Field ties were performed using a 1 second instrument. Traverse met the minimum standard designated in WAC 332-130-090 and was balanced using the compass rule adjustment. Monuments were tied on March, 2004 unless otherwise noted.

BOUNDARY LINE
ADJUSTMENT

OF LOTS 1, 2 AND 3 OF SHORT PLAT
(BOOK 03, PAGE 393) ALSO IN A PORTION OF
THE SE 1/4 OF SECTION 30, T2N, R5E, W.M.
SKAMANIA COUNTY, WA.
Sheet 2 of 2

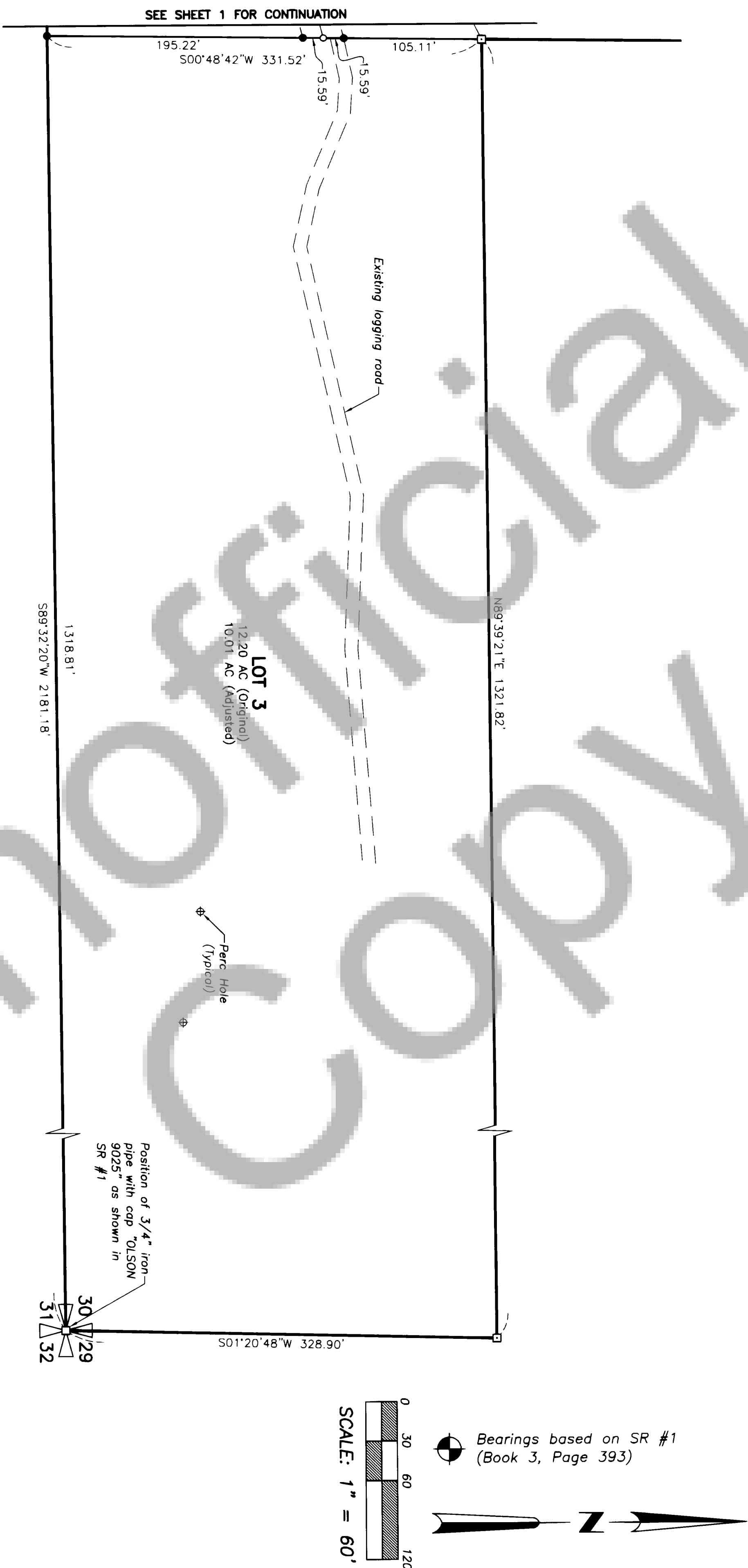

LEGEND

- Set 1/2" x 24" iron rod with yellow plastic cap stamped "LAWSON 11989"
- Position of 1/2" iron rod with ypc "LAWSON 11989" as set in SR #1
- Position of 3/4" iron pipe with ypc "LAWSON 11989" as shown on SR #1
- Calculated point (not set)
- SR Survey reference
- TL Tax Lot
- YPC Yellow plastic cap

SURVEY REFERENCES:

1. Lawson Short Plat: Book 03, Page 393

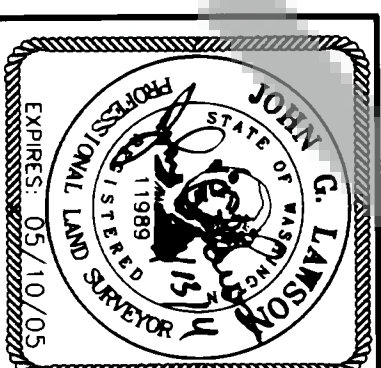

LLS

LAWSON LAND SERVICES INC.

113 South Parkway Avenue
Battle Ground, WA 98604 (360) 687-0500

CALCULATED BY: JGL DRAWN BY: MCB FILE NO.: G.L1A
CHECKED BY: JGL JOB NO.: 99-062 SHEET 2 OF 2
K:\99-062\dwg\99062S1.dwg Apr 13, 2004 3:11pm