

Return to:
Maggie Hodny
825 NE Multnomah -- Suite 1000
Portland, OR 97232
ROW File No: 20040170

Doc # 2004152664
Page 1 of 2
Date: 04/20/2004 04:35P
Filed by: PACIFICORP
Filed & Recorded in Official Records
of SKAMANIA COUNTY
J. MICHAEL GARVISON
AUDITOR
Fee: \$20.00

REAL ESTATE EXCISE TAX

N/A

APR 20 2004

N/A

PAID

Audrey Tokai, Deputy
SKAMANIA COUNTY TREASURER

RELEASE OF EASEMENT

PACIFICORP, an Oregon Corporation, hereby disclaims and releases to the Owners of Record any right, title or interest it may have to that certain easement recorded on June 14, 1912, in Book N and Page 604, in the office of the County Recorder of Skamania County, State of Washington, being more particularly described as follows and as shown on the attached Exhibit A:

The North half of the Northeast quarter of Section nine (9), Township one (1) North, Range five (5) East of the Willamette Meridian. Parcel numbers 201, 200, 101, 100, and 102.

All other interests arising out of said instrument affecting other lands therein described shall remain vested in PacifiCorp, the successor company to the Pacific Power & Light Company, its successors and assigns.

DATED this 15th day of April, 2004.

PACIFICORP, an Oregon Corporation

By A. Richard Walje
A. Richard Walje
Senior Vice President

REPRESENTATIVE ACKNOWLEDGMENT

STATE OF Oregon

County of Multnomah

ss.

This instrument was acknowledged before me on this 15th day of April, 2004, by
A. Richard Walje, as Senior Vice President of PacifiCorp

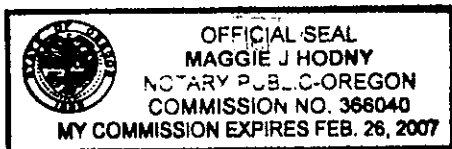

Maggie J. Hodny
Notary Public

My commission expires: 02-26-2007

1-5-9-100, 101, 102, 200 & 201 4-20-04
Grady

Property Description

Tax Lot 100
Section 9, T1N, R5E, W.M.
Skamania County, Washington

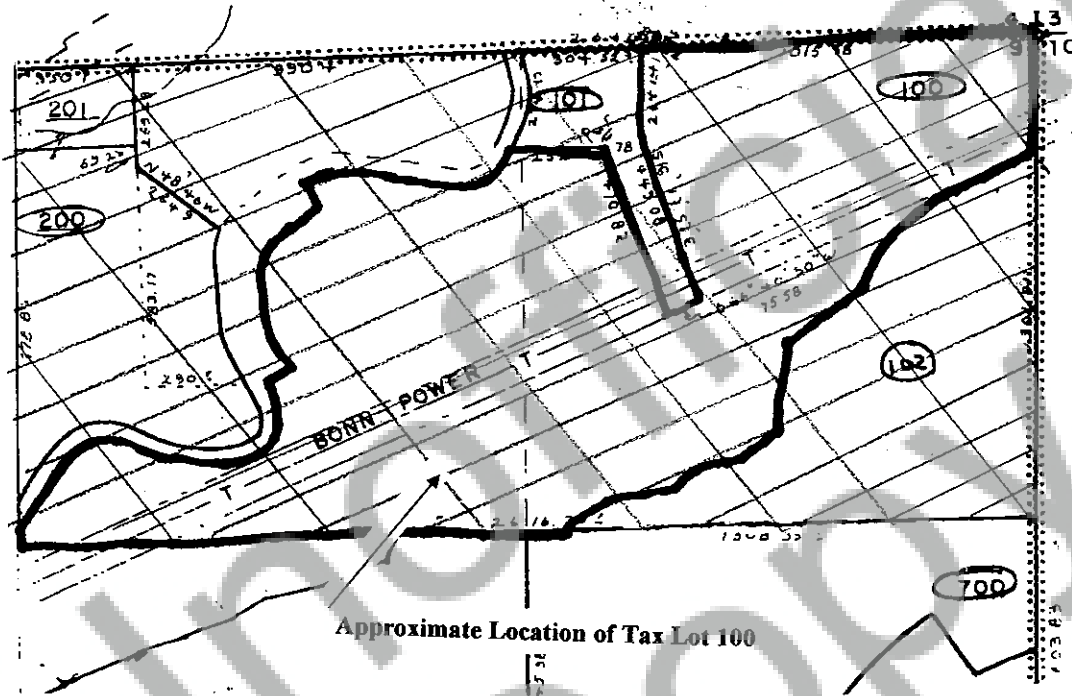

Approximate Location of the Release of Easement

CC

WO#

NAME: D. Huntington

DRAWN BY: M. Hodny

This drawing should be used only as a representation of the location of the easement being conveyed. The exact location of all structures, lines and appurtenances is subject to change within the boundaries of the described easement area.

PacifiCorp

EXHIBIT A

SCALE: NTS

SHEET 1 OF 1

ROW # 20040170