

NOTICE OF LOCATION OF PLACER CLAIM

Grantor(s)(Claimant):

① JAMES R. ALCOTT ② JUDY E. SAY

Grantee (Claim name) REMOTE CHANCE

Notice is hereby given that the undersigned, who is a citizen of the United States, has on this 20th day of FEBRUARY, 2004, discovered at the place where notice is posted a valuable placer deposit bearing Gold and other valuable minerals, hereby locate and claim as the REMOTE CHANCE Placer Mining Claim.

This claim is situated in the CAMPER Mining District, Section 15, in Township 10N, Range 8E WM SKAMANIA County, Washington State.

The Point of discovery whereon notice is posted is situated ON THE EAST SIDE OF MCCOY CREEK JUST NORTH OF THE MOUTH OF DRY GULCH

and from thence the boundaries of said claim are marked and described as follows: APPX 600' SOUTHEAST OF THE LOCATION POST IS CORNER POST #3, THE CLAIM RUNS FROM HERE APPX 660' DUE WEST TO CORNER POST #4, THENCE DUE NORTH APPX 1,320' TO CORNER POST #1, THENCE DUE EAST APPX 660' TO CORNER POST #2 THENCE APPX 1,320' SOUTH TO BACK TO CORNER POST #3, POSTS MAY BE MARKED TREE, SEE MAP.

I, JAMES R. ALCOTT, do solemnly swear that I am a citizen of the United States of America and that I am acquainted with the mining ground and claim herein described, or any part thereof, has not, to the best of my knowledge and belief, been located according to the laws of the United States and this State, or if so located, that the same has been abandoned or forfeited by reason of failure of such former locators to comply in respect thereto with the requirements of said laws; and that the equivalent of at least \$10.00 in labor has been performed on such claim and have complied with all applicable laws of this State pertaining to this claim.

ORIGINAL

Signed and sworn to before me this 5 day of March, 2004

RETURN TO:

JAMES R. ALCOTT
PO BOX 731590
PUYALLUP, WA 98373

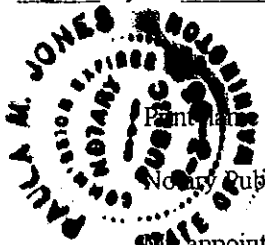

Paula M. Jones

Paula M. Jones

Notary Public in and for the State of WA

My appointment expires: 9-3-2005

MAP of MINING CLAIM(S)

Township 10 N Range 8 E Section 15 State of WASHINGTON

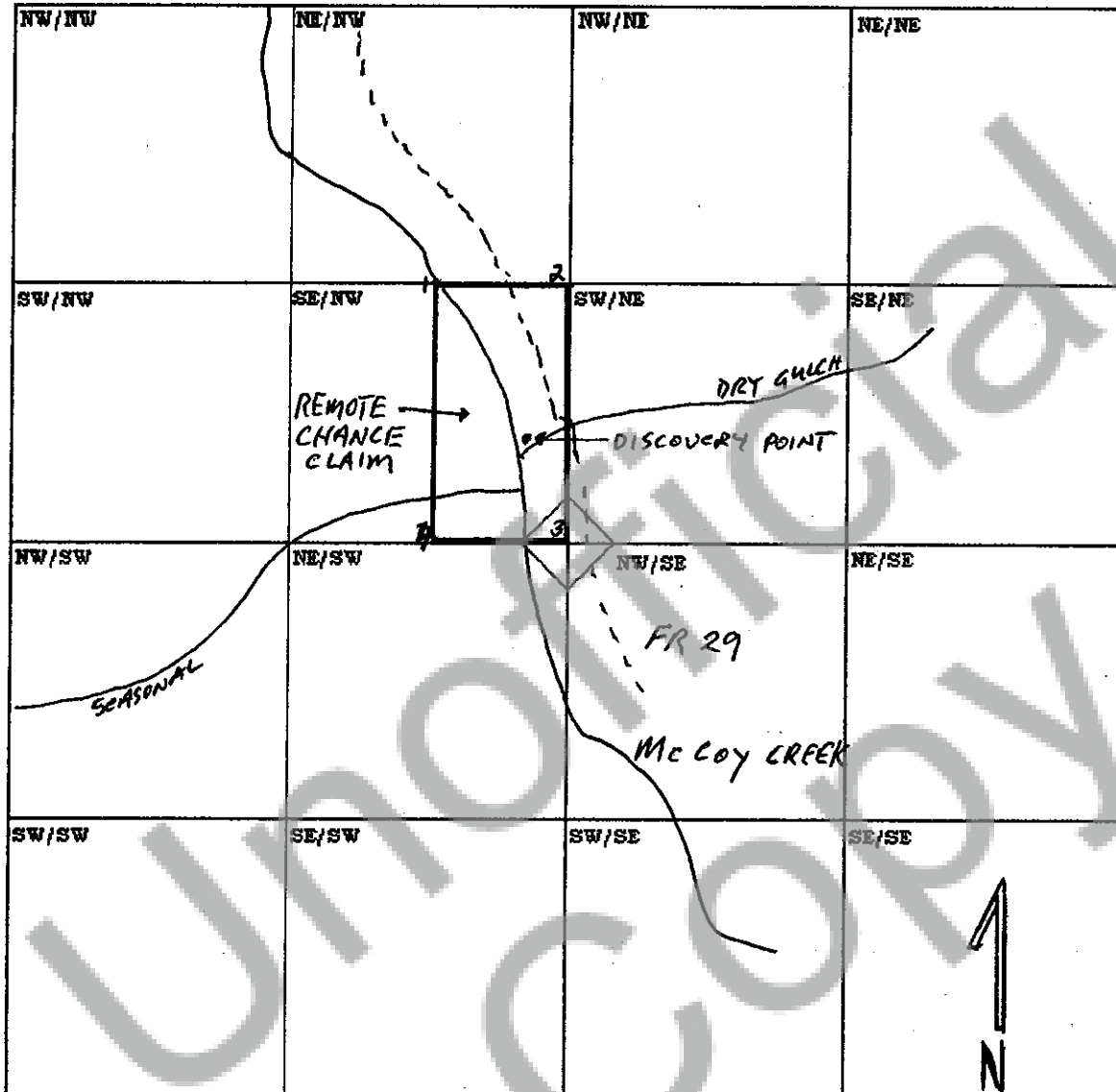

1/8 INCH EQUALS APPX 100 FEET.

Signature of Claimant

ORIGINAL

[Signature] 02/20/04