

2004152177

A DEPENDENT RE-SURVEY of that portion of
SECTION 26, T7N, R5E, W.M.
lying Northerly of Swift Reservoir
for Woodland Management, Inc.
as situated within
SKAMANIA COUNTY, WASHINGTON

MEANDER CORNER
Fnd 3" stamped brass
cap set in concrete
Tied 9/5/03
(See Note 3)



L/4 CORNER
Fnd DNR Concrete Mon.
with 3" stamped brass cap.
along with 2 references
-36" Fir slump N64°W-1719'
with Visible Scribe
-22" Fir slump N4°E-10.39' w/DNR tag
Tied 10/02/03
(See Note 1)

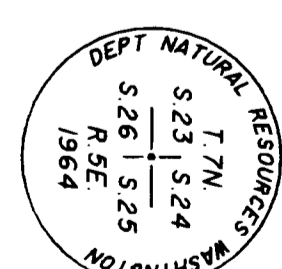

SECTION CORNER
Fnd DNR Concrete Mon.
with 3" stamped brass cap. along with
4 references as previously recorded
Tied 9/5/03
(See Notes 1 and 2)

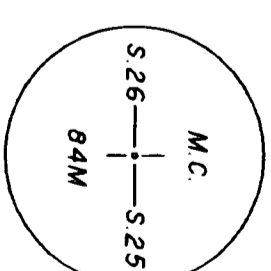

MEANDER CORNER
Fnd 3" stamped brass
cap set in concrete
along with 2 references
-33" Fir S60°W-4.2'
-48" Fir S46°E-5.5'
Tied 10/02/03
(See Note 3)

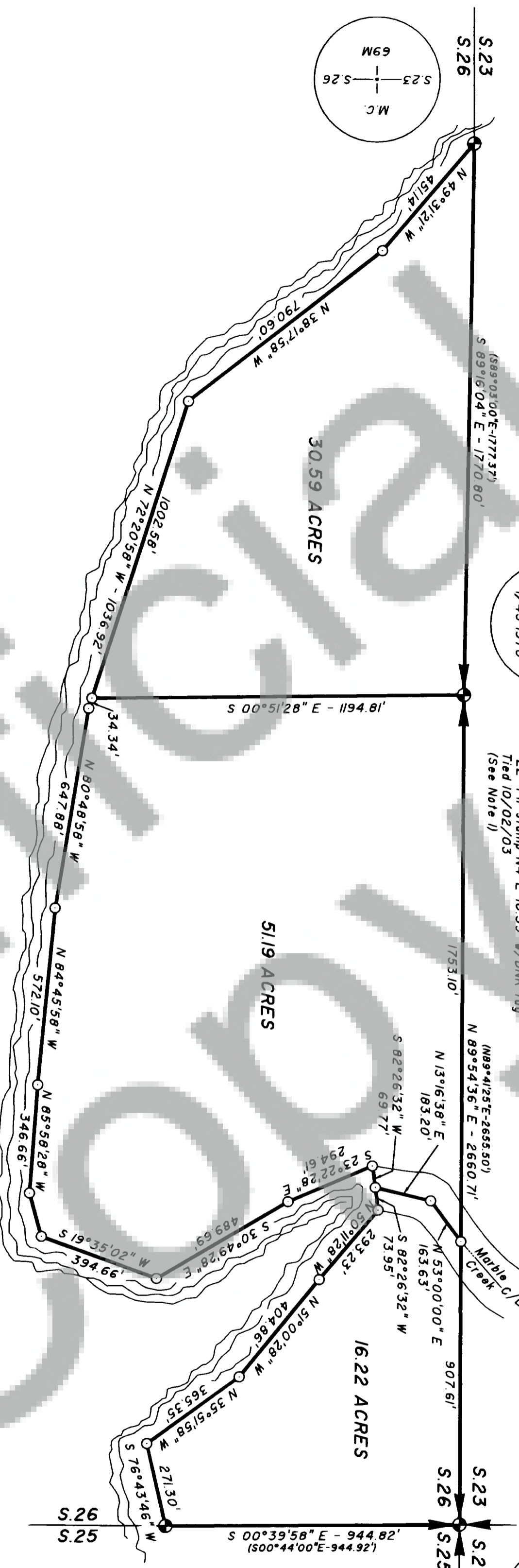

NOTES

- 1) Refer to the Corner Notes on file with the survey records department of the Department of Natural Resources in Olympia, Washington.
- 2) Refer to the 1993 survey of the S1/2 of Section 24, T.7N R.5E., by Hampstur Corp., under the direction of C. Hampton, LS-18,087, recorded in Book 3 of Surveys of Page 121, in the records of Skamania County, Washington.
- 3) Refer to the Pacific Power and Light Co. "Right to Inundate" map of Section 26, T.7N, R.5E., on file as map no. 23628 with the survey records department of the Department of Natural Resources, in Olympia, Washington.
- 4) This survey was conducted by means of a closed traverse between existing corners and/or prior control, using a "LEICA TC805L" TOTAL STATION (least read 03"). The relative accuracy of this control exceeds 1:10,000.

LEGEND

- ⊕ = A corner FOUND or established during a previous survey, as described
- = A corner calculated only--not set this survey
- () = A Bearing and/or Distance of record (per note no. 3)
- ROS = A Record of Survey filed with Skamania County, WA
- DNR = Department of Natural Resources

BASIS OF BEARING

GEODETIC (TRUE)- DERIVED FROM
GPS DATA TAKEN NEAR THE
NE CORNER OF SECTION 26
LAT= 46°04'12"N
LONG= 122°08'31"W

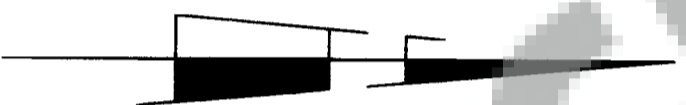

SWIFT RESERVOIR
AFN 51626

SCALE: 1 inch = 300 feet



PURPOSE OF SURVEY

The purpose of this survey was to determine the acreage within the North half of Section 26, T7N R5E, lying Northerly of Swift Reservoir, as previously shown on the map referenced by note no. 3 hereon.

AUDITOR'S CERTIFICATE

Filed for record this 4th day of March, 2004
at 10:12 A.M. in AF 2004152177 of SURVEYS, at
PAGE 1, at the request of HAMPSTUR CORPORATION
A. Michael Thompson by C. Stacey
COUNTY AUDITOR DEPUTY AUDITOR

SURVEYOR'S CERTIFICATE

This map correctly represents a survey made by me or under my direction, in conformance with the requirements of the Survey Recording Act of 1973, at the request of WOODLAND MANAGEMENT INC., in AUGUST, 2003.

Philip R. Gustin PLS
Certificate no. 37,529

Date signed: 2/23/2004

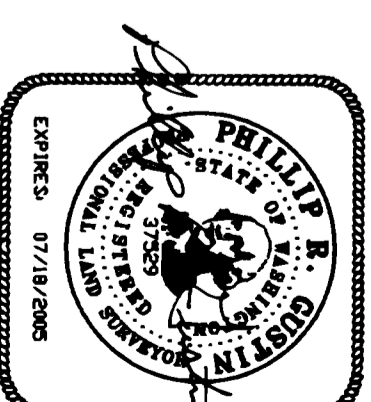

HAMPSTUR CORPORATION

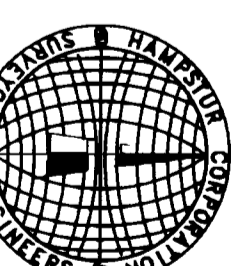

P.O. Box 368
Kelso, Washington 98626
Phone: (360) 423-8166

Calculated by : PRG
Checked by : PRG/CLH
Drawn by : TJS
Completion date : 10/09/03
Field Book no. : PS-535
Drawing No. : 03-632
HAMPSTUR JOB no. : 03-632
Sheet no. <u>1</u> of <u>1</u>