

SURVEY LOCATED IN
PORTION LOT 2 ELECTRIC ADDITION
W 1/2, SECTION 36, T 3 N, R 7 E., W.M.
SKAMANIA COUNTY, STATE OF WASHINGTON

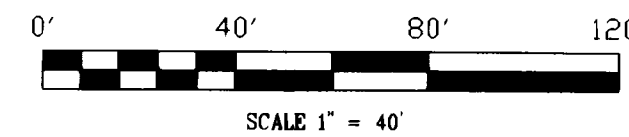

LEGEND

- = SET 5/8" IR WITH PLASTIC CAP MARKED OR #932 & WA #22098 EXCEPT AS NOTED
- = FOUND MONUMENT AS NOTED
- = CALCULATED CORNER AS NOTED

BASIS OF BEARING ASSUMED

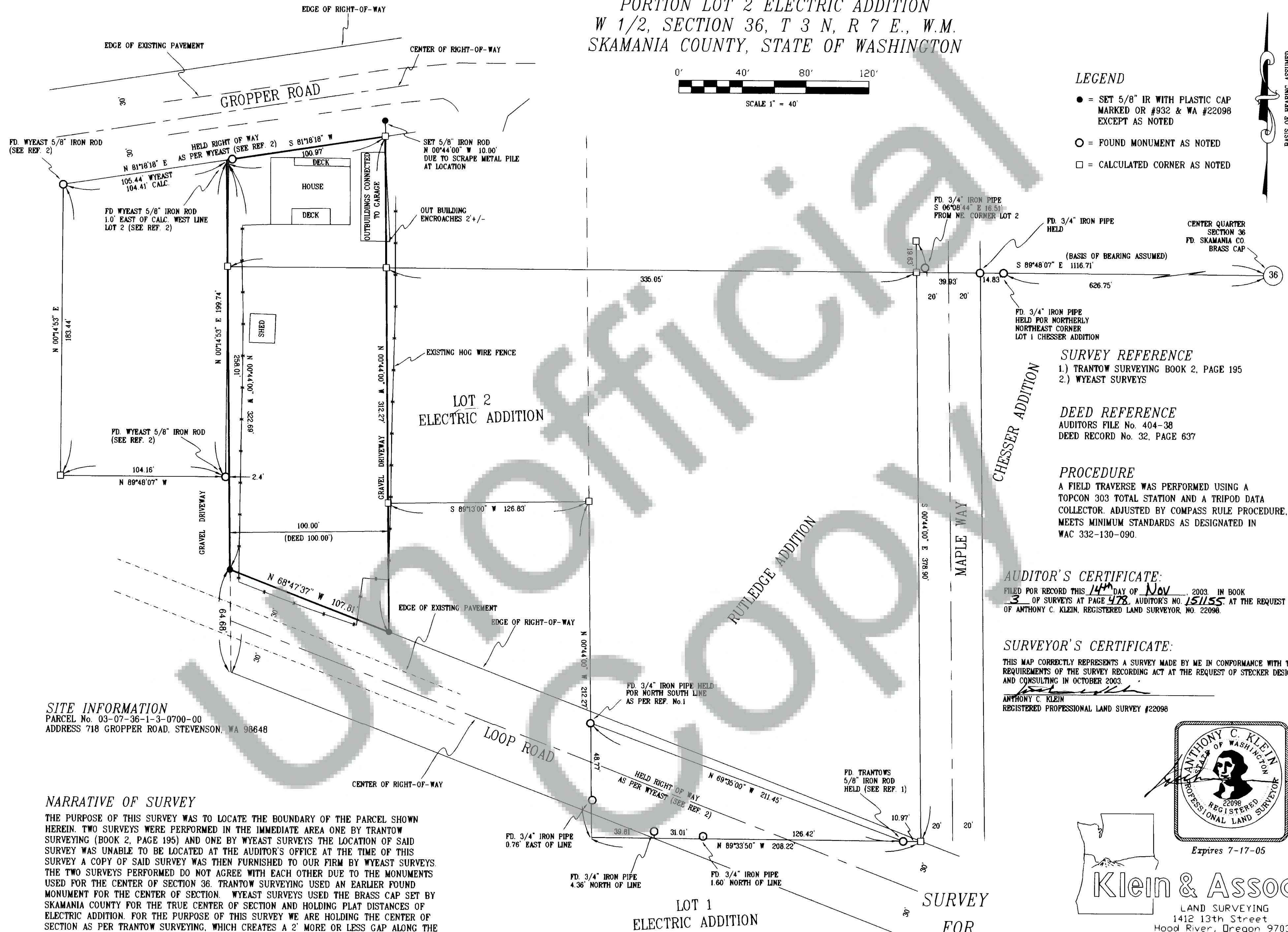

SITE INFORMATION
PARCEL No. 03-07-36-1-3-0700-00
ADDRESS 718 GROPPER ROAD, STEVENSON, WA 98648

NARRATIVE OF SURVEY

THE PURPOSE OF THIS SURVEY WAS TO LOCATE THE BOUNDARY OF THE PARCEL SHOWN HEREIN. TWO SURVEYS WERE PERFORMED IN THE IMMEDIATE AREA ONE BY TRANTOW SURVEYING (BOOK 2, PAGE 195) AND ONE BY WYEAST SURVEYS. THE LOCATION OF SAID SURVEY WAS UNABLE TO BE LOCATED AT THE AUDITOR'S OFFICE AT THE TIME OF THIS SURVEY. A COPY OF SAID SURVEY WAS THEN FURNISHED TO OUR FIRM BY WYEAST SURVEYS. THE TWO SURVEYS PERFORMED DO NOT AGREE WITH EACH OTHER DUE TO THE MONUMENTS USED FOR THE CENTER OF SECTION 36. TRANTOW SURVEYING USED AN EARLIER FOUND MONUMENT FOR THE CENTER OF SECTION. WYEAST SURVEYS USED THE BRASS CAP SET BY SKAMANIA COUNTY FOR THE TRUE CENTER OF SECTION AND HOLDING PLAT DISTANCES OF ELECTRIC ADDITION. FOR THE PURPOSE OF THIS SURVEY WE ARE HOLDING THE CENTER OF SECTION AS PER TRANTOW SURVEYING, WHICH CREATES A 2' MORE OR LESS GAP ALONG THE SOUTH BOUNDARY ADJACENT TO THE BOUNDARY ESTABLISHED BY WYEAST SURVEYS.

SURVEY REFERENCE

- 1.) TRANTOW SURVEYING BOOK 2, PAGE 195
- 2.) WYEAST SURVEYS

DEED REFERENCE

AUDITORS FILE No. 404-38
DEED RECORD No. 32, PAGE 637

PROCEDURE

A FIELD TRAVERSE WAS PERFORMED USING A TOPCON 303 TOTAL STATION AND A TRIPOD DATA COLLECTOR. ADJUSTED BY COMPASS RULE PROCEDURE. MEETS MINIMUM STANDARDS AS DESIGNATED IN WAC 332-130-090.

AUDITOR'S CERTIFICATE:

FILED FOR RECORD THIS 14TH DAY OF Nov., 2003, IN BOOK 3 OF SURVEYS AT PAGE 478, AUDITOR'S NO. 151155 AT THE REQUEST OF ANTHONY C. KLEIN, REGISTERED LAND SURVEYOR, NO. 22098.

SURVEYOR'S CERTIFICATE:

THIS MAP CORRECTLY REPRESENTS A SURVEY MADE BY ME IN CONFORMANCE WITH THE REQUIREMENTS OF THE SURVEY RECORDING ACT AT THE REQUEST OF STECKER DESIGN AND CONSULTING IN OCTOBER 2003.

ANTHONY C. KLEIN
REGISTERED PROFESSIONAL LAND SURVEY #22098

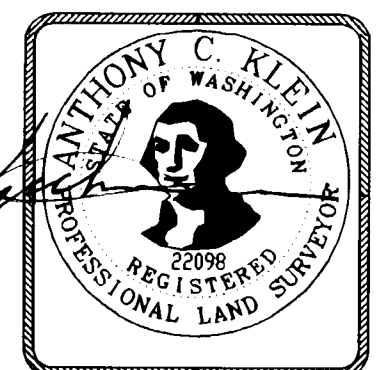

Expires 7-17-05

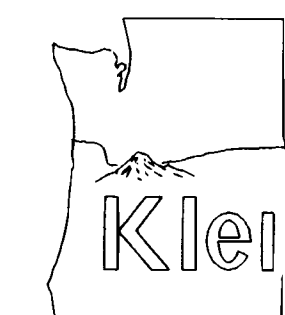

Klein & Assoc.

LAND SURVEYING
1412 13th Street
Hood River, Oregon 97031
Tel.: (541)386-3322
DATE SURVEYED: OCT 2003
JOB NO. 03062

LOT 1
ELECTRIC ADDITION

SURVEY
FOR

STECKER DESIGN & CONSULTING
CHURCH OF JESUS CHRIST OF LATTER-DAY SAINTS