

150844

BOOK 252 PAGE 962

FILED
STATE OF WASH

Bill Dalton

Oct 23 11 53 AM '03

D. Jermann

J. MICHAEL J. J. SON

Return Address:

DAVE HAST
PO BOX 58
Elbe, WA. 98330

Reg. Used ☒
Indexed ☒
Filed ☒
Noted ☒
Weiled ☒

NOTICE OF LOCATION OF PLACER CLAIM

Indexing information required by the Washington State Auditor's/Recorder's Office. (RCW 34.18 and RCW 63.04) 1/97: (please print last name first)

Reference # (if applicable): _____

Grantor(s) (Claimant): (1) DAVE HAST (2) _____ Addl. on pg. _____

Grantee(s): (1) _____ (2) _____

Addl. on pg. 2 Legal Description (abbreviated): TION RAE SEC 7

Addl. legal is on pg. _____ Assessor's Property Tax Parcel /Account # _____

Notice is hereby given that the undersigned, who is /are (or has /have declared _____ intention to become) citizen(s) of the United States, have on this 2 day of OCTOBER 2003, discovered at the place where this notice is posted a valuable placer deposit bearing Gold and other valuable minerals, and do hereby locate and claim same as the Hidden Nugget

Placer Mining Claim.

This claim is situated in the EAST 1/4 of the SE 1/4 of the NE 1/4
Mining District, Section 7, in Township 10N
Range 8E

The point of discovery whereon this notice is posted is situated in center of North half of claim

and from thence the boundaries of said claim are marked and described as follows:

From discovery post #1 Go Northwest Approx. 300 feet
to post #2. Then go 660 feet East to post #3.
Then South 1320 feet to post #4. Then 660 feet
West to post #5 Then North 1320 feet back
to post #2.

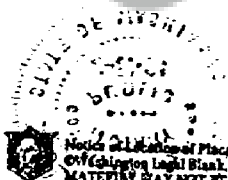

Notice of Location of Placer Claim

OFFICE OF THE STATE AUDITOR, Department of Agriculture, WA Form No. 250 11/98

MATERIAL MAY NOT BE REPRODUCED IN WHOLE OR IN PART IN ANY FORM WHATSOEVER.

Notice dated and posted on the day aforesaid.

Discovered 10-2-2003

DAVE KAST
Locator(s)

Located 10-2-2003

Notice of location must be recorded within thirty (30) days from the date of discovery at the office of the auditor of the county in which such discovery was made. Twenty (20) Acres may be included in one placer claim and if located on surveyed land it must be according to legal subdivisions.

Care must be taken to fully describe the claim with reference to natural objects and permanent monuments or survey description, so that the boundaries can be readily traced. *The blank spaces in this form must be carefully and properly filled out.*

The discoverer must perform labor upon such location in developing the same to an amount which shall be equivalent in the aggregate to at least \$10.00 worth of such labor for each twenty (20) acres, or fractional part thereof, contained in such location or claim, within sixty (60) days from the date of discovery, and upon performance of such labor, file with the auditor of county an affidavit showing such performance and generally the nature and kind of work so done. Provided however, that certain federal regulations may apply, in addition or in place of the above.

STATE OF WASHINGTON,

County of Skamania

ss

(INDIVIDUAL ACKNOWLEDGMENT)

I, DAVE KAST, do solemnly swear that I am a citizen of the United States of America (or have declared my intention to become such) and that I am acquainted with the mining ground described in the notice of location, and herein called the Hidden Nugget Placer Mining Claim; that the ground and claim herein described, or any part thereof, has not, to the best of my knowledge and belief, been located according to the laws of the United States and this State, or if so located, that the same has been abandoned or forfeited by reason of failure of such former locators to comply in respect thereto with the requirements of said laws; and that I have performed the equivalent of at least \$10.00 in labor on such claim and have complied with all applicable laws of this State pertaining to this claim.

Dave A. Kast

Signed and sworn to before me this 16th day of October, 2003

Paulette J. Giliardi

Print Name Paulette J Giliardi

Notary Public in and for the State of Washington

My appointment expires: 03-31-04



Signature of Claimant Dave A. Hunt date 10-2-03

MAP of Mining Claim(s)

Township 10N Range 8E Section 7 State of WASH

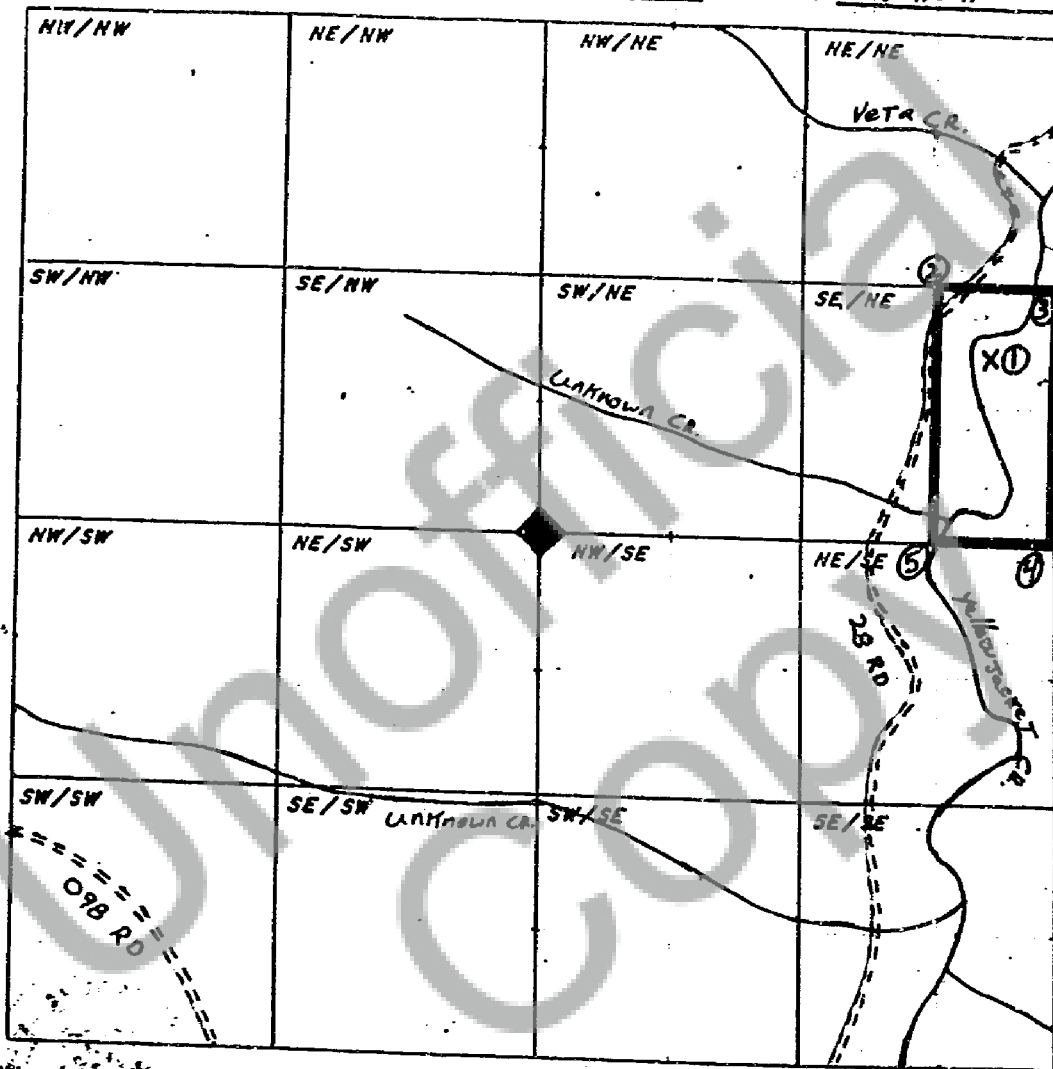

When drawing your claim(s) use an ordinary ruler. 1/8th of an inch would be 100 feet so a full size lode (600' x 1500') would be 3/4" by 1 7/8". A full size placer (1320' x 660') would be 1 5/8" by 13/16".