

150251

PAGE 250 PAGE 186

April McDougall

SEP 15 11 10 AM '03

G. L. W. W.

Return Address:

April McDougall & Tracy Swisher

P.O. Box 381c

Morton WA 98356

NOTICE OF LOCATION OF PLACER CLAIM

Indexing information required by the Washington State Auditor's Recorder's Office (RCW 36.18 and RCW 65.04) 1/97:		(Please print last name first)
Reference # (if applicable):		
Grantor(s) (Claimant): (1) <u>April McDougall</u>	(2) <u>Tracy Swisher</u>	Add'l on pg 3
Grantee(s): (1)	(2)	
Add'l. on pg 4-5 Legal Description (abbreviated):	<u>16T-R8E-SEC.22-23+26</u>	
Add'l. legal is on pg	Assessor's Property Tax Parcel/Account #	<u>N/A</u>

Notice is hereby given that the undersigned, who is a/are (or ha declared intention to become) citizen(s) of the United States, have on this 1st day of Sept, 2003, discovered at the place where this notice is posted a valuable placer deposit bearing Gold and other valuable minerals, and do hereby locate and claim same as the Paradise Mine

Placer Mining Claim.

This claim is situated in the W1/4
Mining District, Section 22-23-26, in Township 10N
Range 8E

The point of discovery whereon this notice is posted is situated on Rd. 29 approx. 10 miles from Rd. 28 - starting 75 ft. W. below Jumbo culvert then going E. claiming 160 AC
and from thence the boundaries of said claim are marked and described as follows:

SEE ADDL MAPS



Notice of Location of Placer Claim
© Washington Legal Blank, Inc., Issaquah, WA Form No. 250 12/95
MATERIAL MAY NOT BE REPRODUCED IN WHOLE OR IN PART IN ANY FORM WHATSOEVER.

BOOK 250 PAGE 187

Notice dated and posted on the day aforesaid.

Discovered Sept. 1st. 2003
Located Sept. 2nd 2003

Ray S. Smith
Locator(s)

Notice of location must be recorded within thirty (30) days from the date of discovery at the office of the auditor of the county in which such discovery was made. Twenty (20) Acres may be included in one placer claim and if located on surveyed land it must be according to legal subdivisions.

Care must be taken to fully describe the claim with reference to natural objects and permanent monuments or survey description, so that the boundaries can be readily traced. The blank spaces in this form must be carefully and properly filled out.

The discoverer must perform labor upon such location in developing the same to an amount which shall be equivalent in the aggregate to at least \$10.00 worth of such labor for each twenty (20) acres, or fractional part thereof, contained in such location or claim, within sixty (60) days from the date of discovery, and upon performance of such labor, file with the auditor of county an affidavit showing such performance and generally the nature and kind of work so done. Provided however, that certain federal regulations may apply, in addition or in place of the above.

STATE OF WASHINGTON.

County of SKAMANIA

SS

(INDIVIDUAL ACKNOWLEDGMENT)

Ray S. Smith do solemnly swear that I am a citizen of the United States of America (or have declared my intention to become such) and that I am acquainted with the mining ground described in the notice of location, and herein called the Paradise Mine Placer Mining Claim; that the ground and claim herein described, or any part thereof, has not, to the best of my knowledge and belief, been located according to the laws of the United States and this State, or if so located, that the same has been abandoned or forfeited by reason of failure of such former locators to comply in respect thereto with the requirements of said laws; and that I have performed the equivalent of at least \$10.00 in labor on such claim and have complied with all applicable laws of this State pertaining to this claim.

Signed and sworn to before me this 2nd day of SEPT - 2003

Ray S. Smith
Print Name RAY S. SMITH
Notary Public in and for the State of WASHINGTON
My appointment expires: MAY 22 - 2006

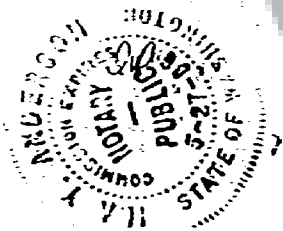

NOTICE OF LOCATION--PAGE 23

CLAIM NAME Paradise Mine CLAIM LOCATION Township 10 North Range 8 East
Section 22, 23 & 26

NAME Diane Swisher ADDRESS P.O. Box 386 Morton WA 98356

Diane Swisher
Signature

NAME Lawrence Swisher ADDRESS P.O. Box 386 Morton WA 98356

Lawrence Swisher
Signature

NAME Michael McDougall ADDRESS P.O. Box 448 Klauock AK 99925

Michael McDougall
Signature

NAME Laura Roberts ADDRESS P.O. Box 448 Klauock AK 99925

Laura Roberts
Signature

NAME Jeremiah McDougall ADDRESS P.O. Box 448 Klauock AK 99925

Jeremiah McDougall
Signature

NAME Josh McDougall ADDRESS P.O. Box 183 Port Angeles WA 98362

Josh m. McDougall
Signature

Subscribed and sworn before me this 2 day of SEPT 2003

Ila Y. Anderson (ILA Y. ANDERSON)
NOTARY PUBLIC in and for the State of

Residing at CHEHALIS County of Snohomish

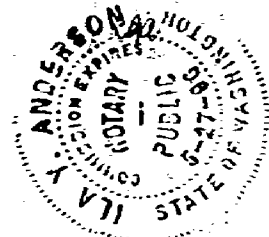

Signature of Claimant Carl McLaughlin & Tracy Swisher date 9-1-03Paradise Mine
approx. - MAP of Mining Claim(s)Township T10N Range R8E Section 23+26 State of Wash.

NW/NW	NE/NW	NW/NE	NE/NE
SW/NW	SE/NW	SW/NE	SE/NE
NW/SW	NE/SW	NW/SE	NE/SE
SW/SW	SE/SW	SW/SE	SE/SE

20

10

When drawing your claim(s) use an ordinary ruler. 1/8th of an inch would be 100 feet so a full size lode (600' x 1500') would be 3/4" by 1 7/8". A full size placer (1320' x 660') would be 1 5/8" by 13/16".

BOOK 250 PAGE 190

5.

Signature of Claimant April McDougall & Tracy Swisher date 9-1-03

Paradise Mine

APPX. MAP of Mining Claim(s)

Township 110N Range R8E Section 33-36 State of Wash.

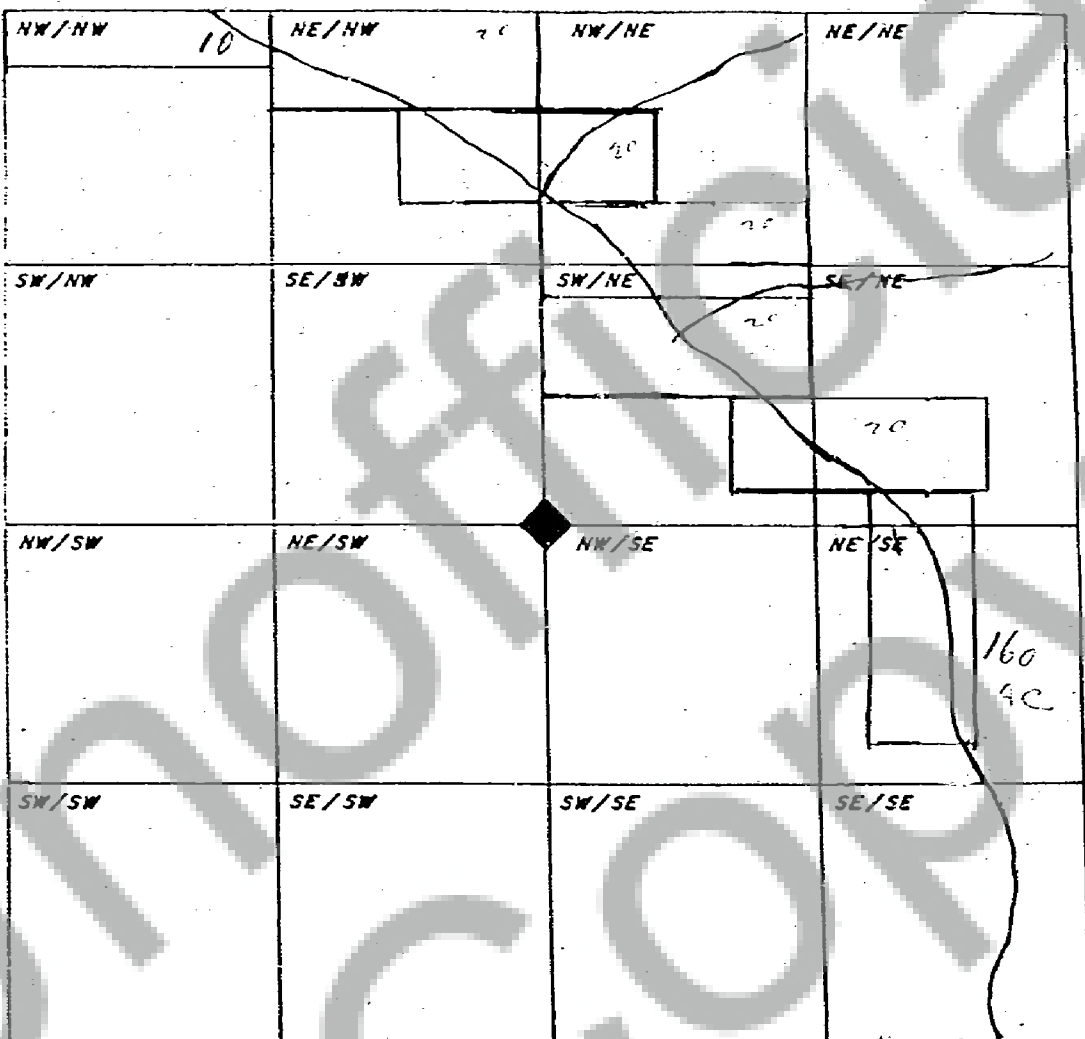

When drawing your claim(s) use an ordinary ruler. 1/8th of an inch would be 100 feet so a full size lode (600' x 1500') would be 3/4" by 1 7/8". A full size placer (1320' x 660') would be 1 5/8" by 13/16".

002386