

150126

249 111 627

Stephen Lewin

P. Lowry

Return Address:

STEPHEN E. LEWIN

535 NE Bridgeton Rd #3

Portland OR 97211

NOTICE OF LOCATION OF PLACER CLAIM

Advising information required by the Washington State Assessor's Office, (RCW 36.14 and RCW 65.04) 1/97.		(Please print last name first)
Grantor(s) (If applicable) <u>STEPHEN E. LEWIN Patricia Barker Anthony Anderson</u>		
Grantor(s) (Claimant): (1) <u>Estelle m Lewin</u> (2) <u>Pamela Anderson</u> Addl. on pg. _____		
Grantee(s) (1) _____ (2) _____		
Addl. on pg. _____ Legal Description (abbreviated): _____		
Addl. legal is on pg. _____ Assessor's Property Tax Parcel /Account # _____		

Notice is hereby given that the undersigned, who is a/an (or has) declared intention to become citizen(s) of the United States, have on this 3rd day of September 2003, discovered at the place where this notice is posted a valuable placer deposit bearing gold and other valuable minerals, and do hereby locate and claim same as the gold run #123

Placer Mining Claim.

This claim is situated in the

Mining District, Section 30in Township 4 NorthRange 5 EastThe point of discovery whereon this notice is posted is situated Copper Creek

and from thence the boundaries of said claim are marked and described as follows:

NORTH EAST Quarter of South west Quarter of Section 30
TOWNSHIP 4 NORTH, Range 5 EAST of the Willamette
meridian plus the North east Quarter of the North west
Quarter of the Southwest Quarter of Section 30 township 4
North, Range 5 EAST of the Willamette meridian 40 Acres and
10 acres.
South west Quarter of the North west Quarter, Section 30
Township 4 NORTH, Range 5 EAST of Willamette
meridian 40 acres

90 acres in TOTAL



Notice of Location of Placer Claim

© Washington Legal Blank, Inc., Issaquah, WA Form No. 250-12-95

MATERIAL MAY NOT BE REPRODUCED IN WHOLE OR IN PART IN ANY FORM WHATSOEVER.

249 PAGE 628

Notice dated and posted on the day aforesaid.

Discovered September 2, 2003

Located September 2, 2003

Stephen F. Lewin

Placer Garden

Locator(s)

Pauline M. Lewin

Noted

Samuel A. Anderson

Notice of location must be recorded within thirty (30) days from the date of discovery at the office of the auditor of the county in which such discovery was made. Twenty (20) Acres may be included in one placer claim and if located on surveyed land it must be according to legal subdivisions.

Care must be taken to fully describe the claim with reference to natural objects and permanent monuments or survey description, so that the boundaries can be readily traced. The blank spaces in this form must be carefully and properly filled out.

The discoverer must perform labor upon such location in developing the same to an amount which shall be equivalent in the aggregate to at least \$10.00 worth of such labor for each twenty (20) acres, or fractional part thereof, contained in such location or claim, within sixty (60) days from the date of discovery, and upon performance of such labor, file with the auditor of county an affidavit showing such performance and generally the nature and kind of work so done. Provided however, that certain federal regulations may apply, in addition or in place of the above.

STATE OF WASHINGTON,

County of Skamania

SS

(INDIVIDUAL ACKNOWLEDGMENT)

I, STEPHEN F. LEWIN, do solemnly swear that I am a citizen of the United States of America (or have declared my intention to become such) and that I am acquainted with the mining ground described in the notice of location, and herein called the Gold Pan 123 Placer Mining Claim; that the ground and claim herein described, or any part thereof, has not, to the best of my knowledge and belief, been located according to the laws of the United States and this State, or if so located, that the same has been abandoned or forfeited by reason of failure of such former locators to comply in respect thereto with the requirements of said laws; and that I have performed the equivalent of at least \$10.00 in labor on such claim and have complied with all applicable laws of this State pertaining to this claim.

Signed and sworn to before me this 5th day of September, 2003

Stephen F. Lewin



Peggy B. Lowry
Print Name Peggy B. Lowry
Notary Public in and for the State of Washington
My appointment expires: 2/23/07

Signature of Claimant Stephen Elwin Palmira Petch date 9-2-03
Walter L. Palmira L. Anderson
Stephen M. Lewis
 MAP of Mining Claims!

Township 4 N Range 5 E Section 30 State of WASH.

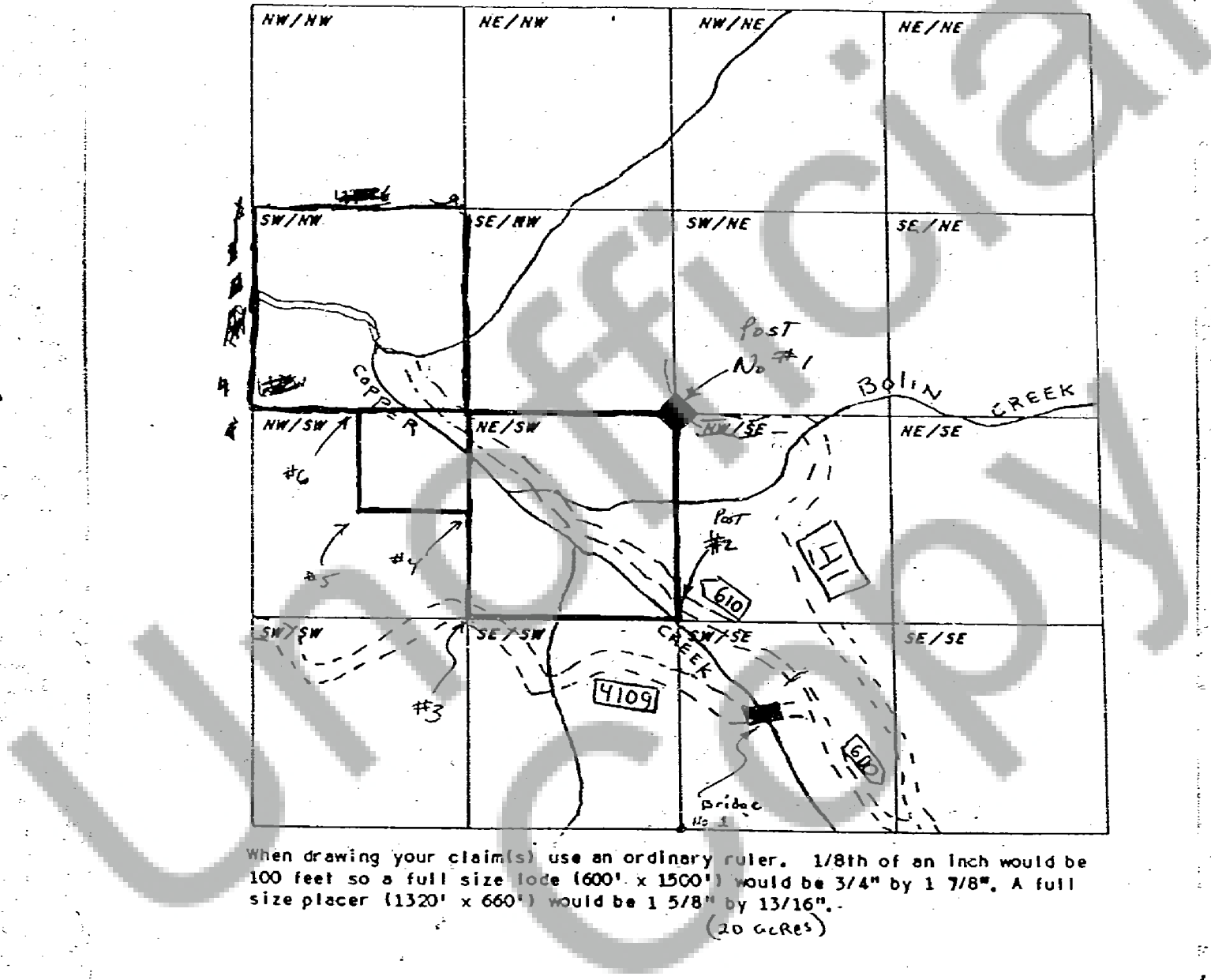

When drawing your claim(s) use an ordinary ruler. 1/8th of an inch would be 100 feet so a full size lode (600' x 1500') would be 3 7/8" by 1 7/8". A full size placer (1320' x 660') would be 1 5/8" by 13/16".

(20 G.L.R.s)