

SURVEY in SW $\frac{1}{4}$ NW $\frac{1}{4}$ Sec. 36, T3N, R7 $\frac{1}{2}$ E, W.M. in the City of Stevenson

Tax Parcel No. 03-7 $\frac{1}{2}$ -36-3-2-0100-00

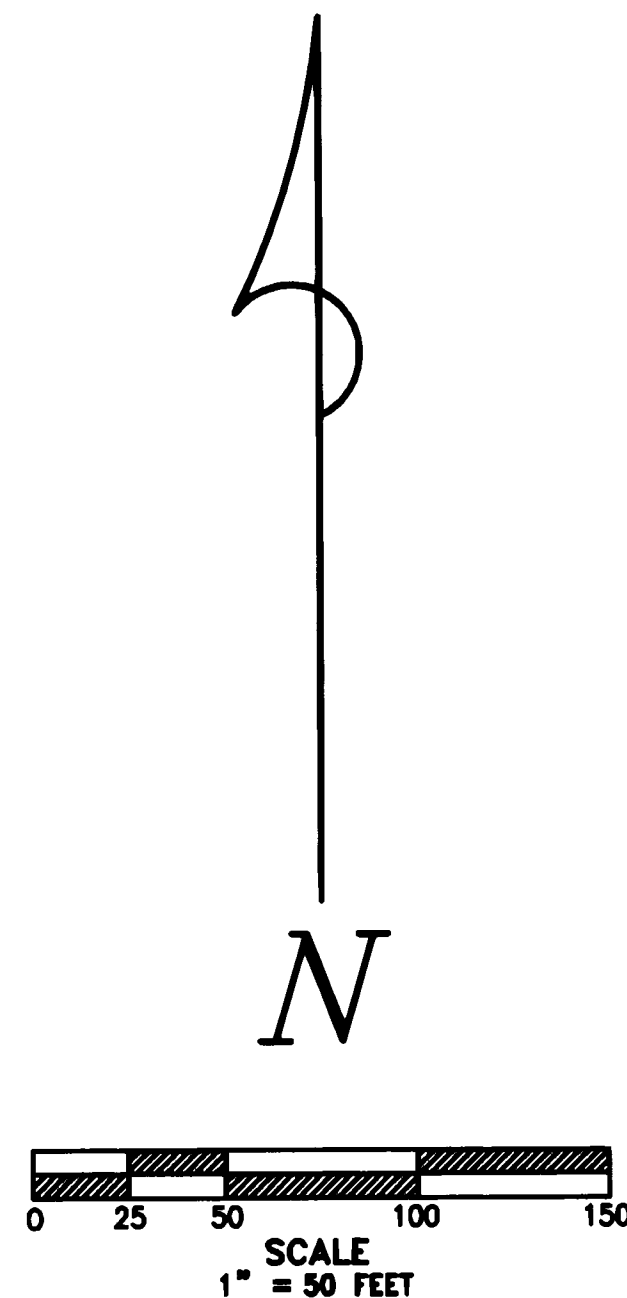

LEGEND

- Set 5/8"x30" iron rod w/1" red plastic cap
- Monument found; or of record
- () Call of record
- x—x Fenceline

Trantow Surveying makes no warranty as to matters of unwritten title; environmental concerns; the accuracy or position of features shown without dimension.

TRANTOW SURVEYING, INC.
412 W. Jefferson—POB 287
Bingen, WA 98605-0287
Ph 509/493-3111 Fx 509/493-4309
Member of Land Surveyor's Assoc. of Washington

SURVEY FOR

JEREMIAH BIRKENFELD

SKAMANIA CO., WASHINGTON

#2169

KW

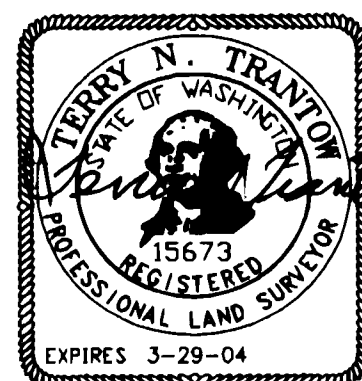

SURVEYOR'S CERTIFICATE

This map correctly represents a survey made by me or under my direction in conformance with the requirements of the Survey Recording Act at the request of Jeremiah Birkenfeld in July, 2003.

Terry N. Trantow 8-27-03
Terry N. Trantow, PLS 15673 Date

AUDITOR'S CERTIFICATE

Filed for record this 4th day of September, 2003 at 8:46 pm in
Book 3 of SURVEYS at Page 472 AF# 150112,
at the request of Trantow Surveying.

J. Michael Harrison *Deputy*
County Auditor Deputy

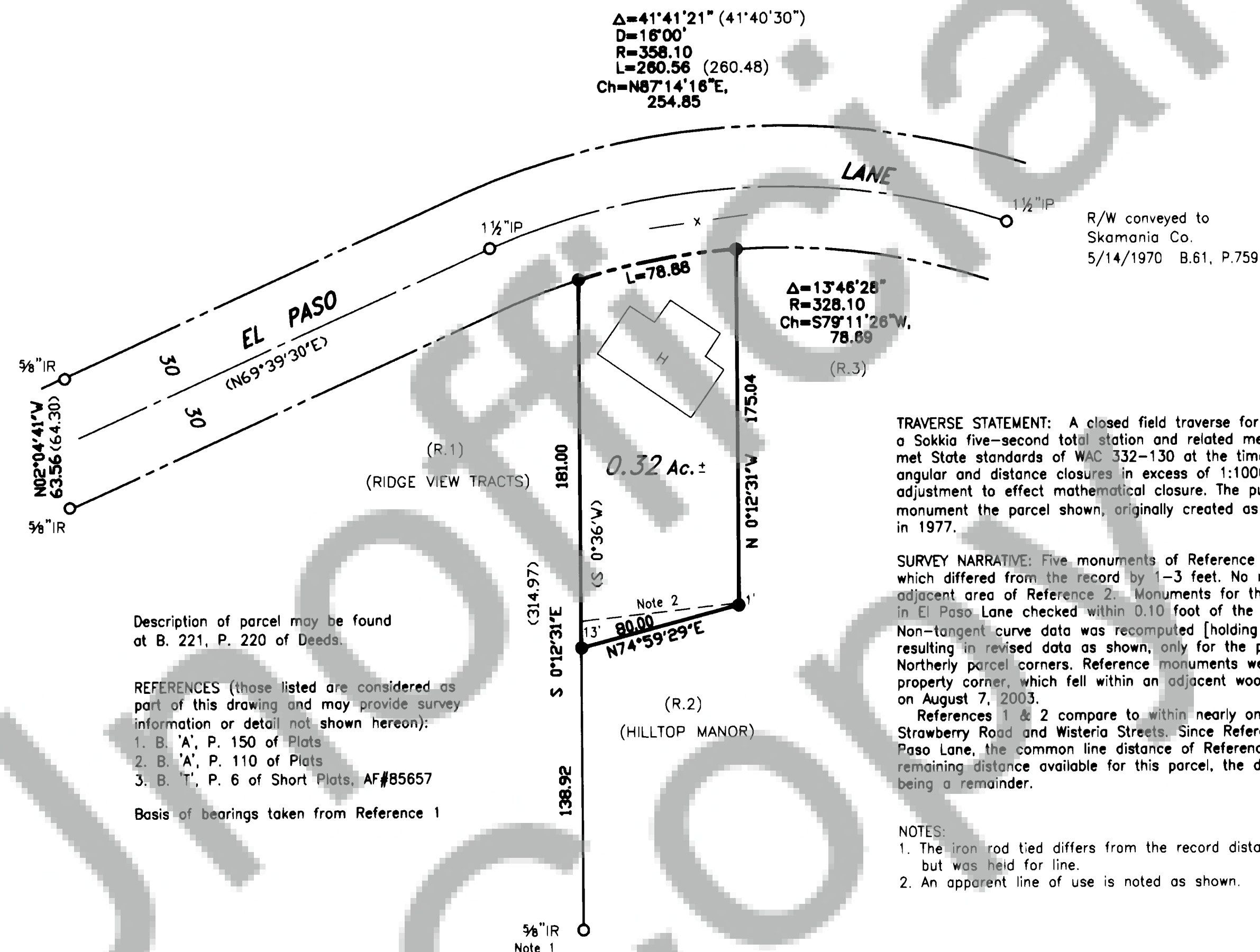

Description of parcel may be found at B. 221, P. 220 of Deeds.

- REFERENCES (those listed are considered as part of this drawing and may provide survey information or detail not shown hereon):
1. B. 'A', P. 150 of Plats
 2. B. 'A', P. 110 of Plats
 3. B. 'T', P. 6 of Short Plats, AF#85657

Basis of bearings taken from Reference 1

TRAVERSE STATEMENT: A closed field traverse for the parcel shown was made with a Sokkia five-second total station and related measuring equipment, all of which met State standards of WAC 332-130 at the time of this survey. Acceptable raw angular and distance closures in excess of 1:10000 were balanced by compass adjustment to effect mathematical closure. The purpose of this project was to monument the parcel shown, originally created as Lot 1 of a 'paper' short plat in 1977.

SURVEY NARRATIVE: Five monuments of Reference 1 were found and tied, all of which differed from the record by 1-3 feet. No monuments were found from the adjacent area of Reference 2. Monuments for the PC and PT of the curve shown in El Paso Lane checked within 0.10 foot of the record, but were used as tied. Non-tangent curve data was recomputed [holding 358.10 feet for the radius], resulting in revised data as shown, only for the purpose of determining the Northerly parcel corners. Reference monuments were set on line for the Southwest property corner, which fell within an adjacent woodpile. Field work was completed on August 7, 2003.

References 1 & 2 compare to within nearly one foot in distance between Strawberry Road and Wisteria Streets. Since Reference 1 provides a distance to El Paso Lane, the common line distance of Reference 2 was deducted to find the remaining distance available for this parcel, the description for which treats it as being a remainder.

NOTES:

1. The iron rod tied differs from the record distance but was held for line.
2. An apparent line of use is noted as shown.