

150062

BOOK 249 PAGE 311

Karen Anderson

V. Jermann

Return Address:

KAREN M. ANDERSON
898 S.W. CHEHALIS AVE.
CHEHALIS, WA. 98532

NOTICE OF MINING LOCATION

Indexing information required by the Washington State Auditor's Recorder's Office, (RCW 36.16 and RCW 65.04) 1/97: (please print last name first)

Reference # (if applicable): _____

Owner: (1) Karen M. Anderson (2) John V. Jermann Addl. on pg. _____

Addl. on page _____ Legal Description (abbreviated): TRIN. R&E - SEC. 23

Addl. legal is on page _____ Assessor's Property Tax Parcel / Account # N/A

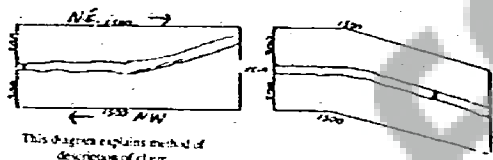

State of WASH
County of SKAMANIA
(or Recording Precinct)
Randle
Mining District

NOTICE IS HEREBY GIVEN That the undersigned who is/are (has/declared _____ intention to become) citizen _____ of the United States, have discovered and has located and claimed and does hereby locate 1500' linear feet in length, and 600' feet in width on the TRINITY Mine ledge or deposit (or placer ground), situated in the above State, County (or Recording Precinct) and Mining District, and further described as follows: Commencing at a post marked No 1 at the Discovery shaft (cut or tunnel), from thence Approx. 600' feet in a N. WESTERNLY direction to an end post marked No 2, thence Approx. 600' feet in a NORTHERLY direction to a corner post marked No 3, thence Approx. 1500' feet in a N. EASTERNLY direction to a corner post marked No 4, thence Approx. 600' feet in a N.E. SOUTHERLY direction to a corner post marked No 5, thence Approx. 200' feet back N. WESTERNLY to beginning direction to a corner post marked No 1, thence _____ feet in a _____ direction to said end post no 2; hereby locating and intending to claim 1500' feet in a N.W. direction from the discovery to the NW/NE end line, and 1500' feet in the opposite direction from discovery to the N.E. end line and 300' feet in the opposite feet on each side of the middle of said lode or ledge, for the purpose of mining the same and claiming all surface rights, privileges, and minerals, with all dips, spurs, angles and variations, and other rights granted by existing laws and customs.



Notice of Mining Location
©Washington Legal Black, Inc., Issaquah, WA Form No. 284D 1/97
MATERIAL MAY NOT BE REPRODUCED IN WHOLE OR IN PART IN ANY FORM WHATSOEVER.

This claim is further described by reference to natural objects or permanent monuments, as follows:

This claim is located approx. 4 mi. up rd. 29 off of Rd. 28 across from Yellow Tanager pines. Abandon Mine known as the Easy One's #1. - Now known as the TRINITY MINE ON SCAMPER. - SEE GRID:

This notice is placed at Discovery on post No 1; posts are placed at each corner, and the name of this lode, and date of location, are placed on all posts.

Located the 2nd day of SEPT., 2003.

Karen M. Andersen
Olav Andersen

Locators:

WITNESSES:

STATE OF WASHINGTON

SS. (INDIVIDUAL ACKNOWLEDGEMENT)

County of Skamania

I, Karen M. Andersen + Olav Andersen do solemnly swear that I am a citizen of the United States of America (or have declared my intention to become such) and that I am acquainted with the mining ground described in the notice of location, and herein called the TRINITY MINE Placer Mining Claim; that the ground and claim herein described, or any part thereof, has not, to the best of my knowledge and belief, been located according to the laws of the United States and this State, or if so located, that the same has been abandoned or forfeited by reason of failure of such former locators to comply in respect thereto with the requirements of said laws; and that I have performed the equivalent of at least \$100.00 in labor on such claim and have complied with all applicable laws of this State pertaining to this claim.

Signed and sworn to before me on the

2nd

day of

September, 2003

Print Name J. Michael Garvison

Notary Public in and for the State of Washington

My appointment expires: March 19, 2006



Signature of Claimant Karen M. Anderson date 9-2-03

MAP of Mining Claim(s)

Township 110N Range R8E Section 23 State of WASH.

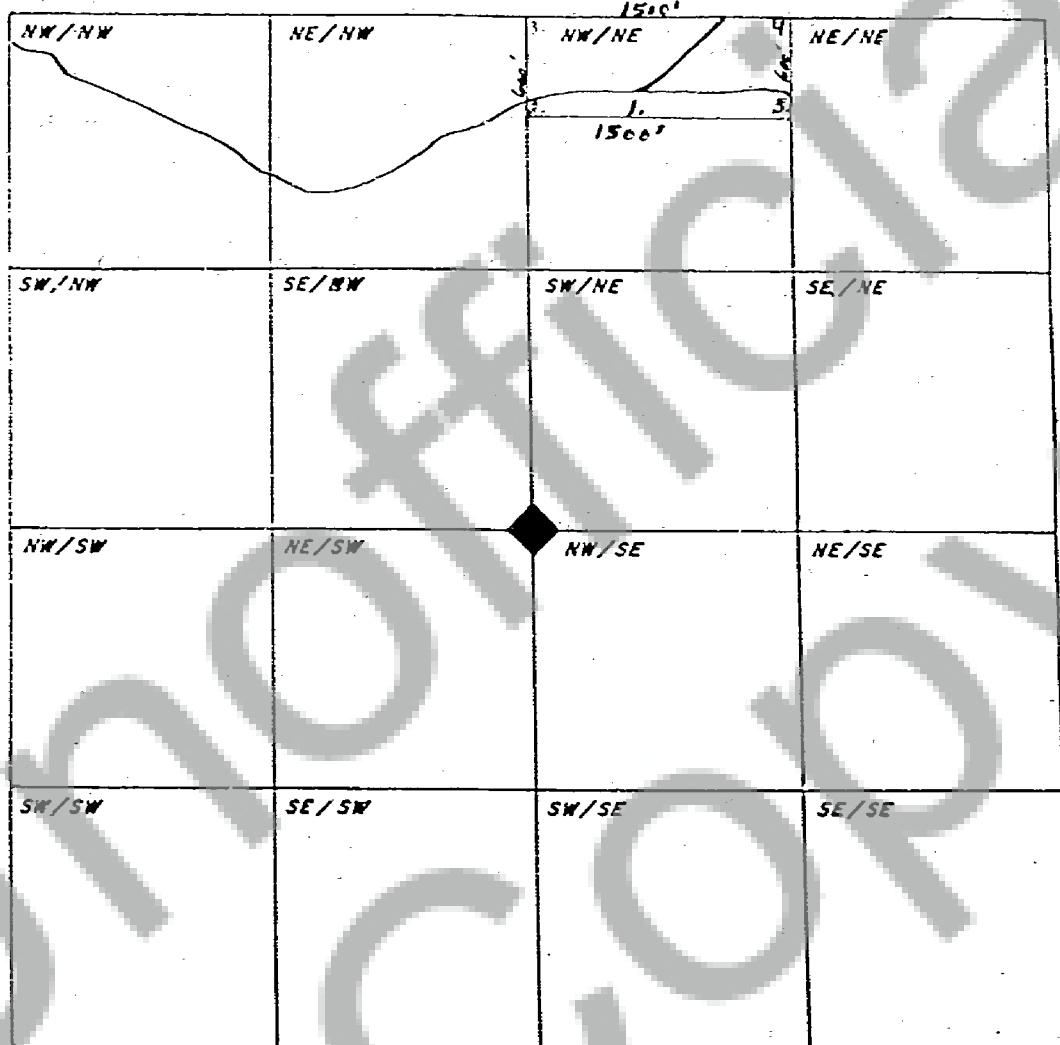

When drawing your claim(s) use an ordinary ruler. 1/8th of an inch would be 100 feet so a full size lode (600' x 1500') would be 3/4" by 1 7/8". A full size placer (1320' x 660') would be 1 5/8" by 13/16".