

149919

Return to:
Maggie Hodny
825 NE Multnomah - Suite 1000
Portland, OR 97232
ROW File No: 20035173

BOOK 248 PAGE 708

Maggie Hodny
AUG 21 10 54 AM '03
Maggie Hodny

RELEASE OF EASEMENT

PACIFICORP, an Oregon Corporation, hereby disclaims and releases to the Owners of Record any right, title or interest it may have to that certain easement recorded on August 15th, 1912, in Book 0, Page 49, in the office of the County Recorder of Skamania County, State of Washington, being more particularly described as follows and as shown on the attached Exhibit A:

The E.C. Hardy Donation Land Claim situated in Section Twenty five (25) Township Two (2) North, Range Six (6) East and Section Thirty (30) Township Two (2) North, Range Seven (7) East of Willamette Meridian.

All other interests arising out of said instrument affecting other lands therein described shall remain vested in PacificCorp, the successor company to the Pacific Power & Light Company, its successors and assigns.

DATED this 7th day of August, 2003.

PACIFICORP, an Oregon Corporation

02-07-19-00070000
LLD

By A. Richard Walje
A. Richard Walje
Senior Vice President

REAL ESTATE EXCISE TAX

N/A

AUG 19 2003

PAID

N/A

Cy deputy
SKAMANIA COUNTY TREASURER

BOOK 248 PAGE 709

REPRESENTATIVE ACKNOWLEDGMENT

STATE OF Oregon)
County of Multnomah) ss.

This instrument was acknowledged before me on this 7th day of August,
2003, by A. Richard Walge, as
Sr. Vice President of PacificCorp

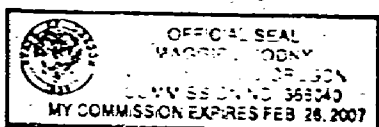

Maggie J. Hoony
Notary Public

My commission expires: 02/26/07



Property Description

Tax Lot 700
Sections 19 & 30, T2N, R7E, W.M.
Section 25, T2N, R6E, W.H.
Skamania County, Washington

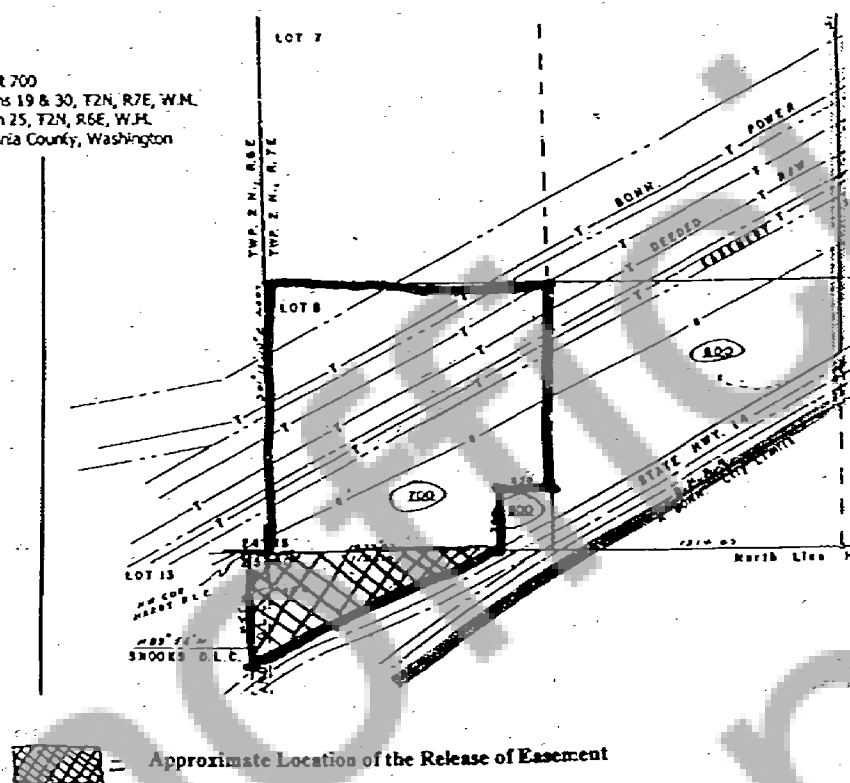

= Approximate Location of the Release of Easement

CC
WOF
NAME: E.C. Hardy Donation Land Claim
DRAWN BY: Maggie Hodny

This drawing should be used only as a representation of the location of the easement being conveyed. The exact location of all structures, lines and appurtenances is subject to change within the boundaries of the described easement area.

PacifiCorp

EXHIBIT A

SCALE: NTS

SHEET 1 OF 1

ROW # 20035173