

149807

Book 239 Pg 250
BOOK 248 PAGE 263

ORINC157382

Charles Widmer Sr.

12-16-11
P. Lury

Return Address:

Charles F. Widmer Sr.
22005 Zenkner Vly. Rd.
Centralia, Wn. 98531

NOTICE OF MINING LOCATION Amendment

Indexing information required by the Washington State Auditor's Records Office (RCW 36.18 and RCW 65.04) 1/97:

Reference # (if applicable): AK14803 BK239 Pg 250 3-21-03

(please print last name first)

Owner: (1) Christopher A. Widmer

(2) Charles F. Widmer Tr. Addl. on pg 2

Addl. on page _____ Legal Description (abbreviated): E 1/2 NE 1/4 & SW 1/4 E 1/2 SE NW T10N R9E S15

Addl. legal is on page _____ Assessor's Property Tax Parcel /Account # _____

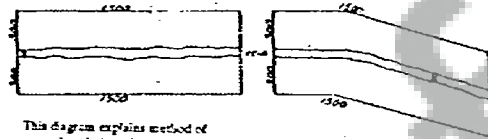

This diagram explains method of description of claim

State of Washington
County of Skamania
(or Recording Precinct)
McLoy Creek
Mining District

NOTICE IS HEREBY GIVEN That the undersigned who is/are (has/declared _____ intention to become) citizen S of the United States, have discovered and have located and claimed and do hereby locate linear feet in length, and 600 feet in width on the ROSE

ledge or deposit (or placer ground), situated in the above State, County (or Recording Precinct) and Mining District, and further described as follows: Commencing at a post marked No 1 at the Discovery shaft (cut or tunnel), from thence 750 feet in a Southeast direction to an end post marked No 2, thence 600 feet in a West direction to a corner post marked No 3, thence 1500 feet in a North direction to a corner post marked No 4, thence 600 feet in a East direction to a corner post marked No 5, thence 1500 feet in a South direction to a corner post marked No 6, thence 1500 feet in a South direction to said end post No 2; hereby locating and intending to claim 750 feet in a South direction from the discovery to the South end line, and 750 feet in the opposite direction from discovery to the North end line and 300 feet on each side of the middle of said lode or ledge, for the purpose of mining the same and claiming all surface rights, privileges, and minerals, with all dips, spurs, angles and variations, and other rights granted by existing laws and customs.



Notice of Mining Location

© Washington Legal Blank, Inc., Issaquah, WA Form No. 284D 1/97

MATERIAL MAY NOT BE REPRODUCED IN WHOLE OR IN PART IN ANY FORM WHATSOEVER.

This claim is further described by reference to natural objects or permanent monuments, as follows:

E 1/2 NE 1/4 + SE 1/4 E 1/2 SE 1/4

This notice is placed at Discovery on post No 1; posts are placed at each corner, and the name of this lode, and date of location, are placed on all posts.

Located the 3rd day of March 2003.

Charles F. Widmer Sr.

Robert L. Drant Sr.

and Owners

Locators.

WITNESSES:

STATE OF WASHINGTON

County of Skamania

SS. (INDIVIDUAL ACKNOWLEDGEMENT)

I, Charles F. Widmer Sr., do solemnly swear that I am a citizen of the United States of America (or have declared my intention to become such) and that I am acquainted with the mining ground described in the notice of location, and herein called the ROSE Lode Placer Mining Claim; that the ground and claim herein described, or any part thereof, has not, to the best of my knowledge and belief, been located according to the laws of the United States and this State, or if so located, that the same has been abandoned or forfeited by reason of failure of such former locators to comply in respect thereto with the requirements of said laws; and that I have performed the equivalent of at least \$100.00 in labor on such claim and have complied with all applicable laws of this State pertaining to this claim.

Signed and sworn to before me on the

12th

day of

August

2003.



Print Name

Peggy B. Lowry

Notary Public in and for the State of

Washington

My appointment expires:

2/23/07

BOOK 248 PAGE 265

ROSE

MAP of MINING CLAIM(S)

Township 10N Range 8E Section 15 State of WASHINGTON

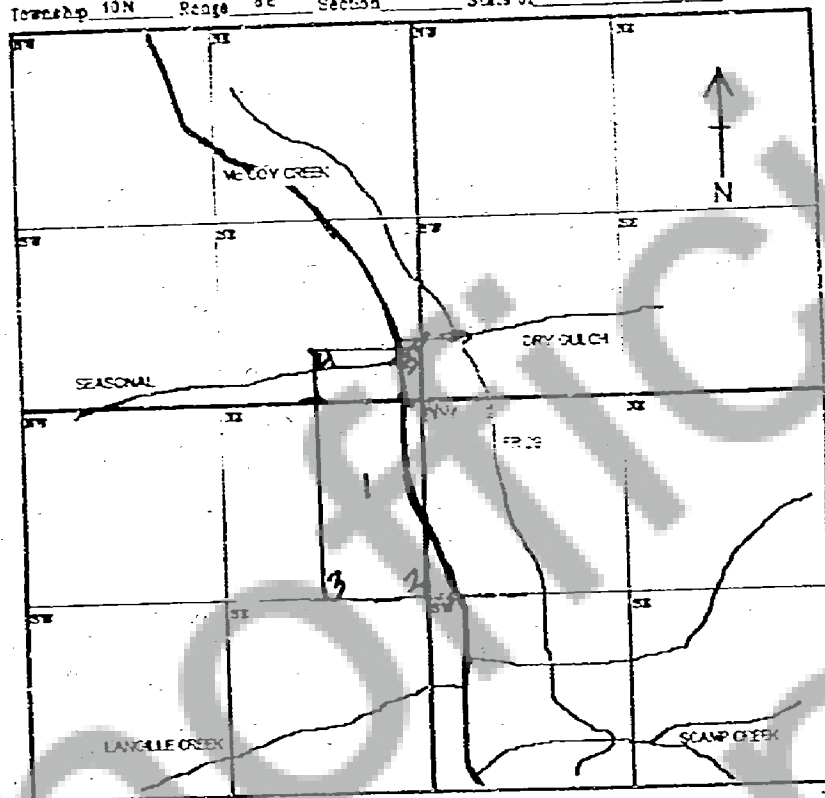

1/8 INCH EQUALS APPROX 100 FEET

Signature of Claimant

Charles F. Widmer 3-03-03