

SURVEY in NW $\frac{1}{4}$ NW $\frac{1}{4}$ Sec. 20, T3N, R8E, W.M. **(Lot 1 of the W. Arnold Short Plat)**

Tax Parcel No. 03-08-20-2-202

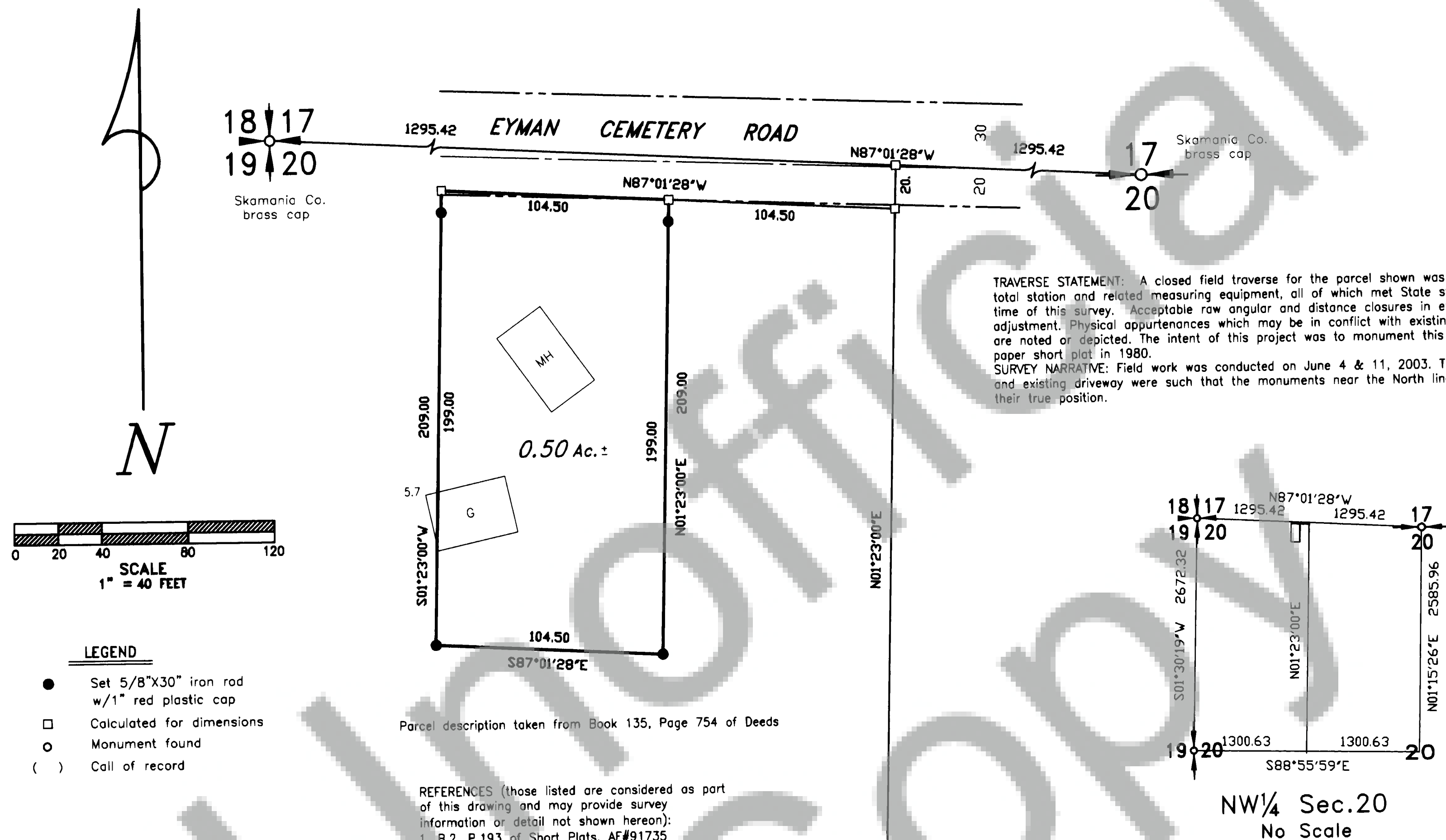

Trantow Surveying makes no warranty as to matters of unwritten title; environmental concerns; the accuracy or position of features shown without dimension.

TRANTOW SURVEYING, INC.
412 W. Jefferson-POB 287
Bingen, WA 98605-0287
Ph 509/493-3111 Fx 509/493-4309
Member of Land Surveyor's Assoc. of Washington

SURVEY FOR

LARRY & CAROL MULCIHY

SKAMANIA CO., WASHINGTON

#2153

©2003

KW

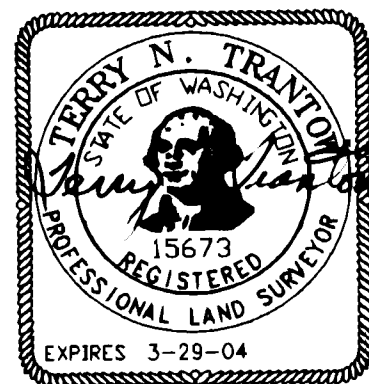

SURVEYOR'S CERTIFICATE

This map correctly represents a survey made by me or under my direction in conformance with the requirements of the Survey Recording Act at the request of Carol Mulcihy in April, 2003.

Terry N. Trantow
Terry N. Trantow, PLS 15673

6-12-03
Date

AUDITOR'S CERTIFICATE

Filed for record this 13th day of June, 2003 at 1:38 pm in Book 3 of SURVEYS at Page 465, AF# 149081, at the request of Trantow Surveying.

J. Michael Harrison by *P. Lawry*
County Auditor Deputy