

BOOK 242 PAGE 321

FILED  
SKILL  
BY *LaDonna Brissette*

Mar 8 5 07 PM '03

J. MICHAEL JOHNSON

Name - Richard G. Solinger  
Address - 2442 Belle Center Rd.  
City/State - WASHOUGA, WA 98671

### Boundary Line Adjustment

THE GRANTOR Richard G Solinger ~~LaDonna K. Brissette~~ <sup>AKA</sup>  
for and consideration of Boundary Line Adjustment conveys and quit claims to LaDonna K. Brissette <sup>AKA</sup>  
the following described real estate, situated in the County of Skamania, State of Washington, together with all <sup>AKA</sup>  
after acquired title of the grantor(s) therein: LaDonna K.

See attached Exhibit A. B & E  
Ref.

# REAL ESTATE EXCISE TAX

22986

MAY - 9 2003

PAID EXEMPT

**Vicki Clelland, Deputy**  
**SKAMANIA COUNTY TREASURER**

Gary H. Martin, Skamania County Assessor  
Date 5/8/03 Parcel # 1-5-6-4-708 of 709 of

Abv. Legal: SE 1/4, SE 1/4 Sec. 6, T1N  
Transaction in compliance with County subdivision ordinances.  
Stearns County - On 5-8-03

Richard H. Soliz Dated 5-8, 2003

Assessor's Property Tax Parcel / Account Number(s):

01-05-06-4=0-0708

STATE OF Idaho

COUNTY OF SKAMMANN SS

On this day personally appeared before me Richard G. Siders

and who executed the within and foregoing instrument, and acknowledged that HE is the individual(s) described in the foregoing instrument, and acknowledged that HE executed the same as his free and voluntary act and deed, for the purposes therein mentioned.

Given under my hand and official seal this 8 day of May, 2013

Notary Public for the State of Michigan  
Reading as: TERI L. WYCKOFF  
My commission expires 9-1-06

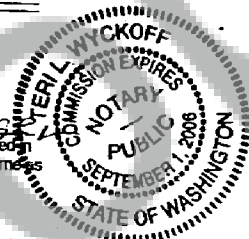

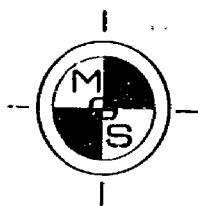

**MINISTER-GLAESER  
SURVEYING INC.**

(360) 694-3313  
FAX (360) 694-8410  
2200 E. EVERGREEN  
VANCOUVER, WA 98661

March 15, 2003

**EXHIBIT "B"**

**BOUNDARY LINE ADJUSTMENT LOT 9 "WARD ACRES ANNEX":**

A tract of land located in "Ward Acres Annex" (Volume "A" of Plats, Page 152, records of Skamania County, Washington) in a portion of the Southeast quarter of the Southeast quarter of Section 6, Township 1 North, Range 5 East, Willamette Meridian, Skamania County, Washington, more particularly described as follows:

Beginning at the Southeast corner of said Section 6;

Thence North 90°00'00" West, along the South line of said Section 6 for a distance of 165.31 feet;

Thence North 00°48'23" West, to and along the West line of Lot 12 of said "Ward Acres Annex" for a distance of 357.76 feet;

Thence North 90°00'00" West, for a distance of 220.29 feet to the TRUE POINT OF BEGINNING;

Thence continuing North 90°00'00" West, for a distance of 220.68 feet;

Thence North 00°51'29" West, for a distance of 952.53 feet to the North line of said "Ward Acres Annex";

Thence North 90°00'00" East, along said North line for a distance of 220.68 feet;

Thence South 00°51'29" East, for a distance of 952.53 feet to the TRUE POINT OF BEGINNING.

Containing 4.825 acres more or less.

Together with and subject to easements, reservations, covenants and restrictions apparent or of record. JG



BOOK 242 PAGE 323

The purpose of this deed is to affect a boundary line adjustment between adjoining parcels of land owned by Grantor and Grantee, it is not intended to create a separate parcel, and is therefore exempt from the requirements of RCW 58.17 and the Skamania County Short Plat Ordinance. The property described in this deed cannot be segregated and sold without conforming to the State of Washington and Skamania County Subdivision laws. 58

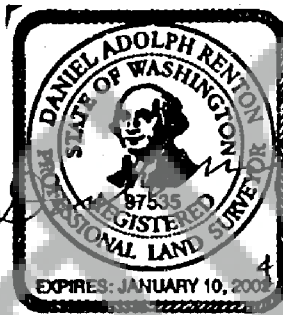

03/13/03

# EXHIBIT "E"

JOB NO. 03-058 DATE: 03/15/03

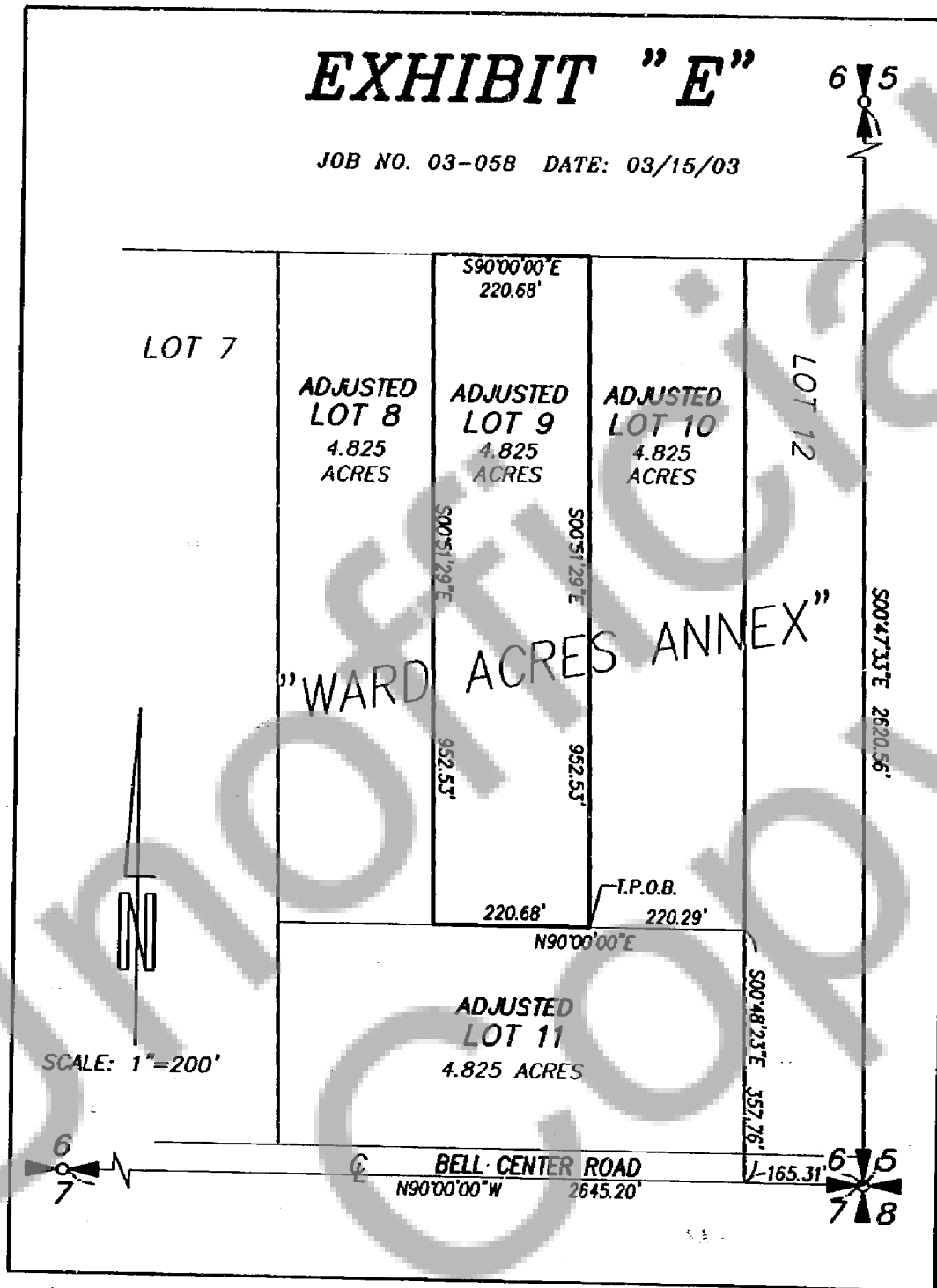

DWG FILE: LOT-9\_REVISED.DWG