

148563

BOOK 241 PAGE 690

FILED
STATE OF OREGON
Laurel Koch

APR 30 9 57 AM '03

J. MICHAEL J. JENSEN

FORM No. 107 - NOTICE OF PLACER LOCATION - OREGON

COPYRIGHT 1902 STEVENS HESS LAW PUBLISHING CO., PORTLAND, OR 97204

LAUREL J. Koch
P.O. Box 14333
PORTLAND, OREGON
97293-0333

WASHINGTON
STATE OF OREGON,
County of _____

I certify that the within instrument was received for recording on _____ at _____ o'clock _____ M., and recorded in book/reel/volume No. _____ on page _____ and/or as fee/file/instrument/microfilm/reception No. _____, Records of this County.

Witness my hand and seal of County affixed.

By _____, Deputy.

McCoy #1
Laurel J. Koch
Robert J. Koch

After recording, return to Name, Address, City:
LAUREL J. Koch,
Robert J. Koch,
P.O. Box 14333
PORTLAND, OR
97293-0333

WASHINGTON
STATE OF OREGON, County of STAMANIA

Mining District.

NOTICE HEREBY IS GIVEN That the undersigned locators, each a citizen of the United States or one who has declared an intention to become such, have discovered a placer deposit of locatable minerals upon the public domain of the United States which is open to mineral entry and location within the above state, county and mining district; and in accordance with the laws of the United States and the State of Oregon, have located and hereby do locate a placer claim of _____ acres by posting this notice of location on a post or monument in a conspicuous place inside the boundaries of the claim. The claim is named the McCoy #1 Claim, which is described as follows (fill out one of the two sections below):

(1)
If claim is on surveyed land:

This claim comprises the NE 1/4 of the SE 1/4 of Section _____ Township _____ Range _____ of the Willamette Meridian, follows entire stream bed of this subsection as indicated in Washington State Public Lands Quadrangle Map for Mount Adams C 1994 Edition.

The location of this claim is distinctly marked on the ground so that the boundaries of the claim may be readily traced: Starting at _____

(If possible, name some government survey corner; otherwise describe some natural object or permanent monument in the vicinity) _____ then in a _____ direction _____ feet, more or less, to the beginning point of the description

of the placer claim hereby located, to-wit: a substantial post set in the ground, marked Post No. 1;

then 1320 feet in a SOUTH direction to a post marked No. 2;

then 1320 feet in a WEST direction to a post marked No. 3;

then 1320 feet in a NORTH direction to a post marked No. 4;

then _____ feet in a _____ direction to a post marked No. 5;

then _____ feet in a _____ direction to a post marked No. 6;

then _____ feet in a _____ direction to a post marked No. 7;

then _____ feet in a _____ direction to a post marked No. 8;

then _____ feet in a _____ direction to the post marked No. 1.

This claim is situated in the _____ (quarter section) of Section _____ Township _____ Range _____ of the _____ Meridian, either as surveyed by the U.S. Government or protracted if the land is unsurveyed.

The locators intend to hold and work the above-described claim as provided by the laws of the United States and the State of Oregon and claim all of the rights and privileges granted by existing laws and customs.

The adjoining claims are Hope #2 (ORMO 151131)

Located 1 March, 2003.

Laurel J. Koch
Robert J. Koch

COPY OF ORIGINAL DOCUMENT

Laurel J. Koch
DEPUTY Auditor

Locators*

* If this is an association placer claim, list all individual members of the association and state that they are locating the claim as an association placer claim.

BOOK 24/ PAGE 691

BOOK 158 PAGE 528

Signature of Claimant

Patricia J. Dadd
Patricia J. Dadd

Date 4 July 96

Map of Mining Claim(s)

Township 10 N Range 8 E Section 4 State of WASHINGTON

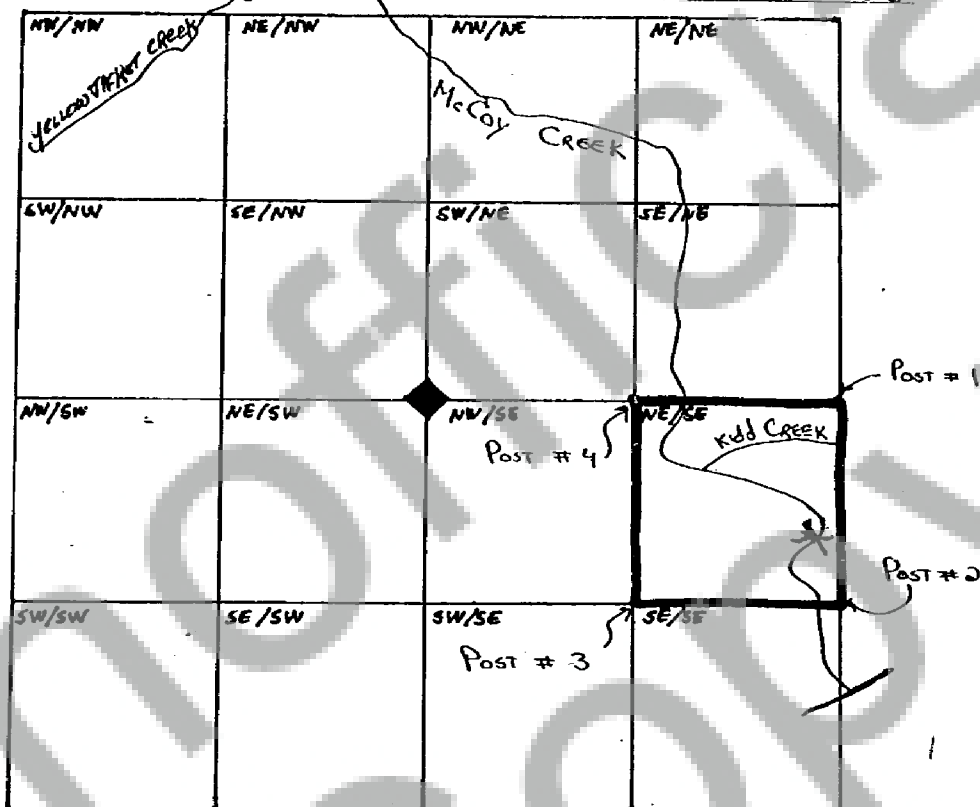

When drawing your claim(s) use an ordinary ruler. 1/8th of an inch would be 100 feet so a full size lode (600' x 1500') would be 3/4" by 1 7/8". A full size placer (1320' x 660') would be 1 5/8" by 13/16".

OF REFERENCE - WASHINGTON STATE PUBLIC LANDS QUADRANGLE
MAP FOR MOUNT ADAMS (1994 EDITION)