

148495

BOOK 241 PAGE 352

Tom Atkins

Apr 25 11 17 AM '03

D Lowry

J. MICHAEL WILSON

Return Address:

Tom ATKINS
 5707 James R. S.C.
 Olympia, Wa. 98501

NOTICE OF LOCATION OF PLACER CLAIM

Indexing information required by the Washington State Auditor's Recorder's Office (RCW 36.18 and RCW 63.04) 1-97

Reference # (if applicable) _____

Grantor(s) (Claimant) (1) Tom Atkins (2) _____

Grantee(s) (1) _____ (2) _____

Add'l. on pg _____ Legal Description (abbreviated) _____

Add'l. legal is on pg _____ Assessor's Property Tax Parcel / Account # _____

(Please print last name first)

14 148495

ADD'l. on pg _____

ADD'l. on pg _____

ADD'l. on pg _____

Notice is hereby given that the undersigned, who is are (or has are declared _____ intention to become) citizen(s) of the United States, has on this 15 day of APRIL, discovered at the place where this notice is posted a valuable placer deposit bearing GOLD, SILVER, PLATINUM and other valuable minerals, and do hereby locate and claim same as the BEN DOVER

Placer Mining Claim.

This claim is situated in the RANDLE
 Mining District, Section 4, in Township 10 N
 Range 8 E

The point of discovery whereon this notice is posted is situated AT THE CONFLUENCE OF KIDD CREEK AND MCCOY CREEK

and from thence the boundaries of said claim are marked and described as follows:

FROM DISCOVERY POINT APPROX. 800 FT IN A EASTERLY DIRECTION TO POST #1 THEN 660 FT IN A SOUTHERLY DIRECTION TO POST #2 THEN 1320 FT IN A WESTERLY DIRECTION TO POST #3 THEN 660 FT IN A NORTHERLY DIRECTION TO POST #4 THEN APPROX. 520 FT IN A EASTERLY DIRECTION BACK TO DISCOVERY POINT

S $\frac{1}{2}$ OF NE $\frac{1}{4}$ OF S $\frac{1}{2}$ 

Notice of Location of Placer Claim
 © Washington Legal Black, Inc., Issued in WA Form No. 250 12/96
 MATERIAL MAY NOT BE REPRODUCED IN WHOLE OR IN PART IN ANY FORM WHATSOEVER

Notice dated and posted on the day aforesaid.

Discovered APRIL 15 2003
 Located APRIL 20 2003

Max H. Alt
 Locator(s) Max H. Alt

Notice of location must be recorded within thirty (30) days from the date of discovery at the office of the auditor of the county in which such discovery was made. Twenty (20) Acres may be included in one placer claim and if located on surveyed land it must be according to legal subdivisions.

Care must be taken to fully describe the claim with reference to natural objects and permanent monuments or survey description, so that the boundaries can be readily traced. The blank spaces in this form must be carefully and properly filled out.

The discoverer must perform labor upon such location in developing the same to an amount which shall be equivalent in the aggregate to at least \$10.00 worth of such labor for each twenty (20) acres, or fractional part thereof, contained in such location or claim, within sixty (60) days from the date of discovery, and upon performance of such labor, file with the auditor of county an affidavit showing such performance and generally the nature and kind of work so done. Provided however, that certain federal regulations may apply, in addition or in place of the above.

STATE OF WASHINGTON,

County of Skamania SS

(INDIVIDUAL ACKNOWLEDGMENT)

I, Tom Atkins, do solemnly swear that I am a citizen of the United States of America (or have declared my intention to become such) and that I am acquainted with the mining ground described in the notice of location, and herein called the Ben Dover Placer Mining Claim; that the ground and claim herein described, or any part thereof, has not, to the best of my knowledge and belief, been located according to the laws of the United States and this State, or if so located, that the same has been abandoned or forfeited by reason of failure of such former locators to comply in respect thereto with the requirements of said laws; and that I have performed the equivalent of at least \$10.00 in labor on such claim and have complied with all applicable laws of this State pertaining to this claim.

Signed and sworn to before me this 25th day of April 2003.



Peggy B. Lowry
 Print Name Peggy B. Lowry
 Notary Public in and for the State of Washington
 My appointment expires: 2/23/03

Signature of Claimant *Jack H. H.* date 4-20-03

MAP of Mining Claim(s)

Township 10 N Range 8 E Section 4 State of WASHINGTON

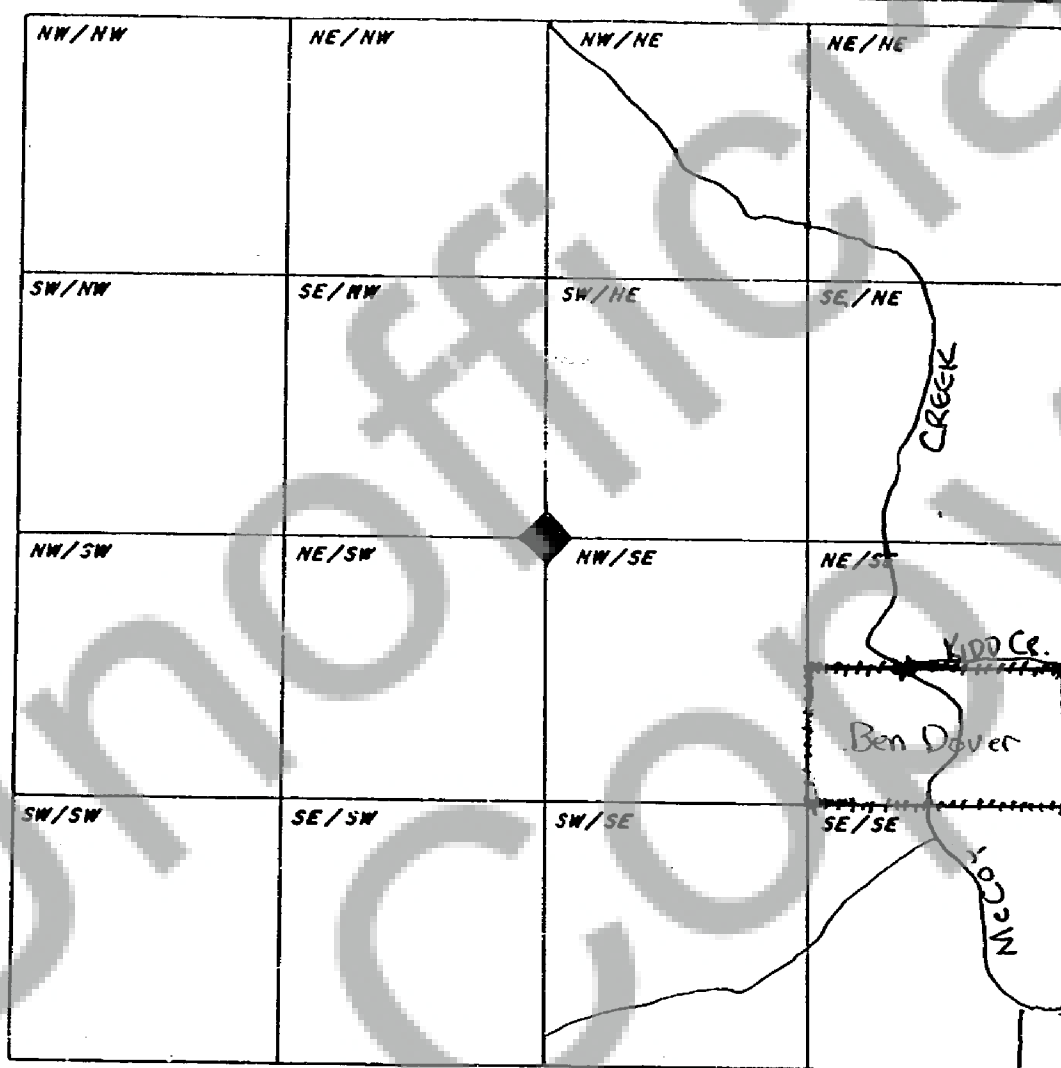

When drawing your claim(s) use an ordinary ruler. 1/8th of an inch would be 100 feet so a full size lode (600' x 1500') would be 3/4" by 1 7/8". A full size placer (1320' x 660') would be 1 5/8" by 13/16".