

RECORD OF SURVEY
IN THE
SE 1/4 NE 1/4
SECTION 18, T7N, R6E, W.M.,
SKAMANIA COUNTY, WA

FND. BLK BRASS CAP IN CONCRETE
DURING PREVIOUS SURVEY (B-5)
REC. NOV. 1976 (NOT VISITED
DURING THIS SURVEY). SEE L.C.R.
REC. IN BK. 155, PG. 777.

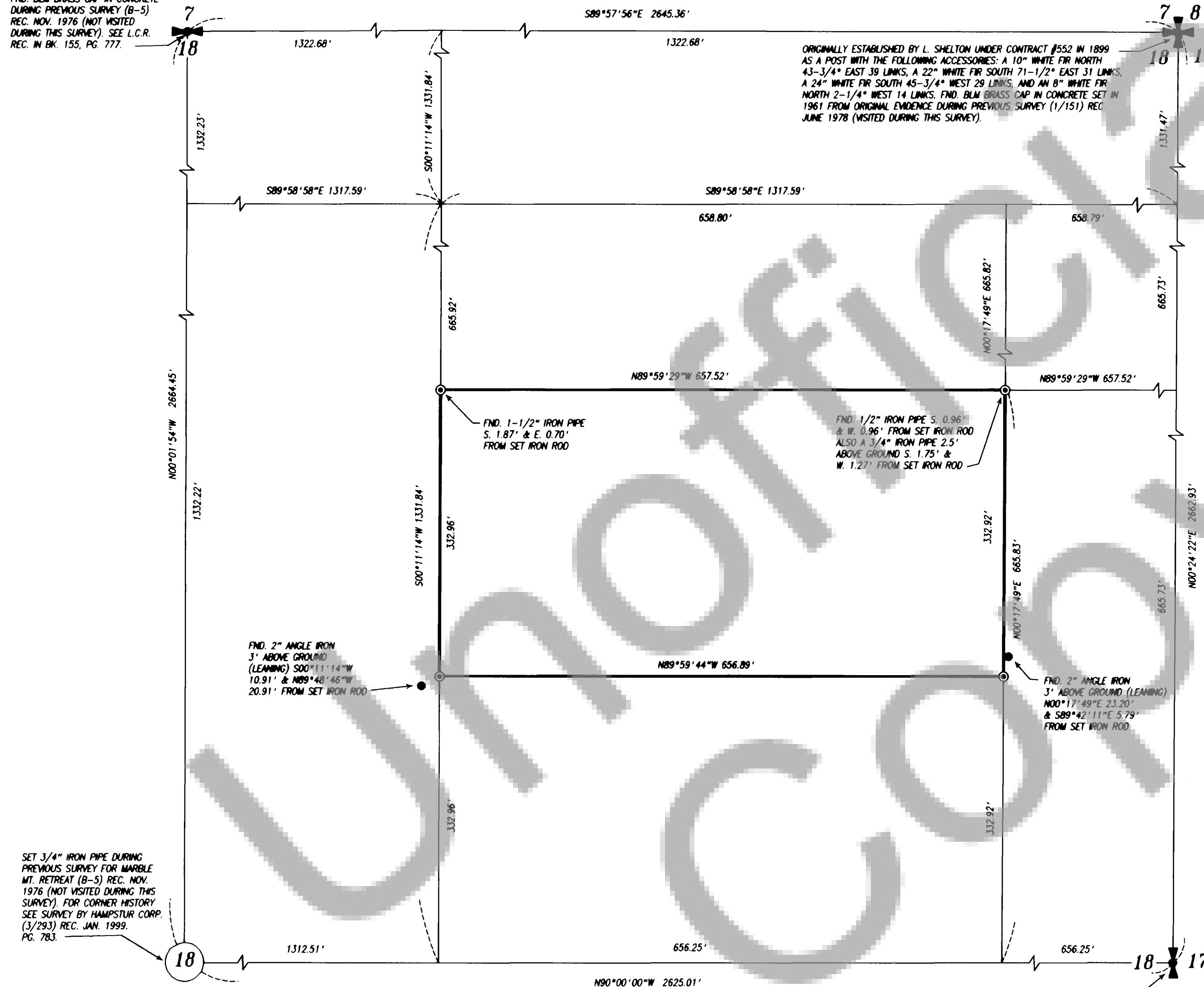

- LEGEND**
- SET 5/8" X 30" IRON ROD W/PLASTIC CAP MARKED "OLSON ENG PLS 17686" DURING THIS SURVEY
 - FOUND MONUMENT AS DESCRIBED DURING THIS SURVEY UNLESS OTHERWISE NOTED

BASIS OF BEARINGS

ASSUMED BASED ON TRAVERSES FROM THE SURVEY
BY OLSON ENG. INC. FOR MARBLE MT. RETREAT
(B-5) REC. NOV. 1976

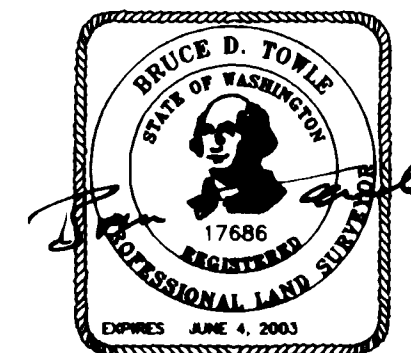

4/21/03

SURVEYOR'S CERTIFICATE

THIS MAP CORRECTLY REPRESENTS A SURVEY MADE BY ME OR UNDER MY DIRECTION IN
CONFORMANCE WITH THE REQUIREMENTS OF THE SURVEY RECORDING ACT AT THE REQUEST OF

MARIE DELGROSSO

in MARCH 2003

Bruce D. Towle
BRUCE D. TOWLE PLS NO. 17686

AUDITOR'S CERTIFICATE

FILED FOR RECORD THIS 24th DAY OF April 2003
AT 10:42 A.M. IN BOOK 3 OF SURVEYS AT PAGE 454

AT THE REQUEST OF BRUCE TOWLE

Peggy Leary
DEPUTY COUNTY CLERK

DEED REFERENCE

GRANTOR: DAVID RITENBURG
GRANTEE: MARIE DELGROSSO
A.F. NO.: BK. 232, PG. 291
DATE: NOV. 15, 2002

SURVEY REFERENCES

SURVEYED PLAT OF MARBLE MT.
RETREAT BY OLSON ENG. (B-5)
REC. NOV. 1976

SURVEY FOR BOB COLE BY OLSON
ENG. (1/160) REC. JULY 1978

SURVEY FOR BURLINGTON NORTHERN
RAILROAD BY OLSON ENG. (1/151)
REC. JUNE 1978

SURVEY FOR PLUM CREEK TIMBER
COMPANY BY HAMPSTUR CORPORATION
(3/293) REC. JAN. 1999

PROCEDURE

FIELD TRAVERSES WERE PERFORMED WITH
A LEICA TC-1610 (1") AND ADJUSTED BY
COMPASS RULE

FND. DNR CONC. MONUMENT—
W/ BRASS CAP DURING PREVIOUS
SURVEY (VISITED DURING THIS
SURVEY). SEE L.C.R. REC. IN
BK. 155, PG. 781.

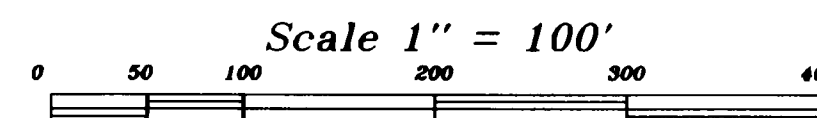

FILE: /hsp/7300/7360/7368.s.ros.hsp
PLOT: /hsp/7300/7360/7368.s.ros.desc
COPYRIGHT 2003, OLSON ENGINEERING, INC.

OLSON
ENGINEERING INC.
1111 BROADWAY
VANCOUVER, WA 98660
360/695-1385

LAND SURVEYORS
ENGINEERS

SCALE 1"=100'
JOB NO. 7368
DATE MARCH 2003
DRAWN BY HSR
CALC. BY HSR
SHEET 1 OF 1