

SURVEY in SE $\frac{1}{4}$ NE $\frac{1}{4}$ & NE $\frac{1}{4}$ SE $\frac{1}{4}$ Sec. 1, T3N, R7 $\frac{1}{2}$ E, W.M.

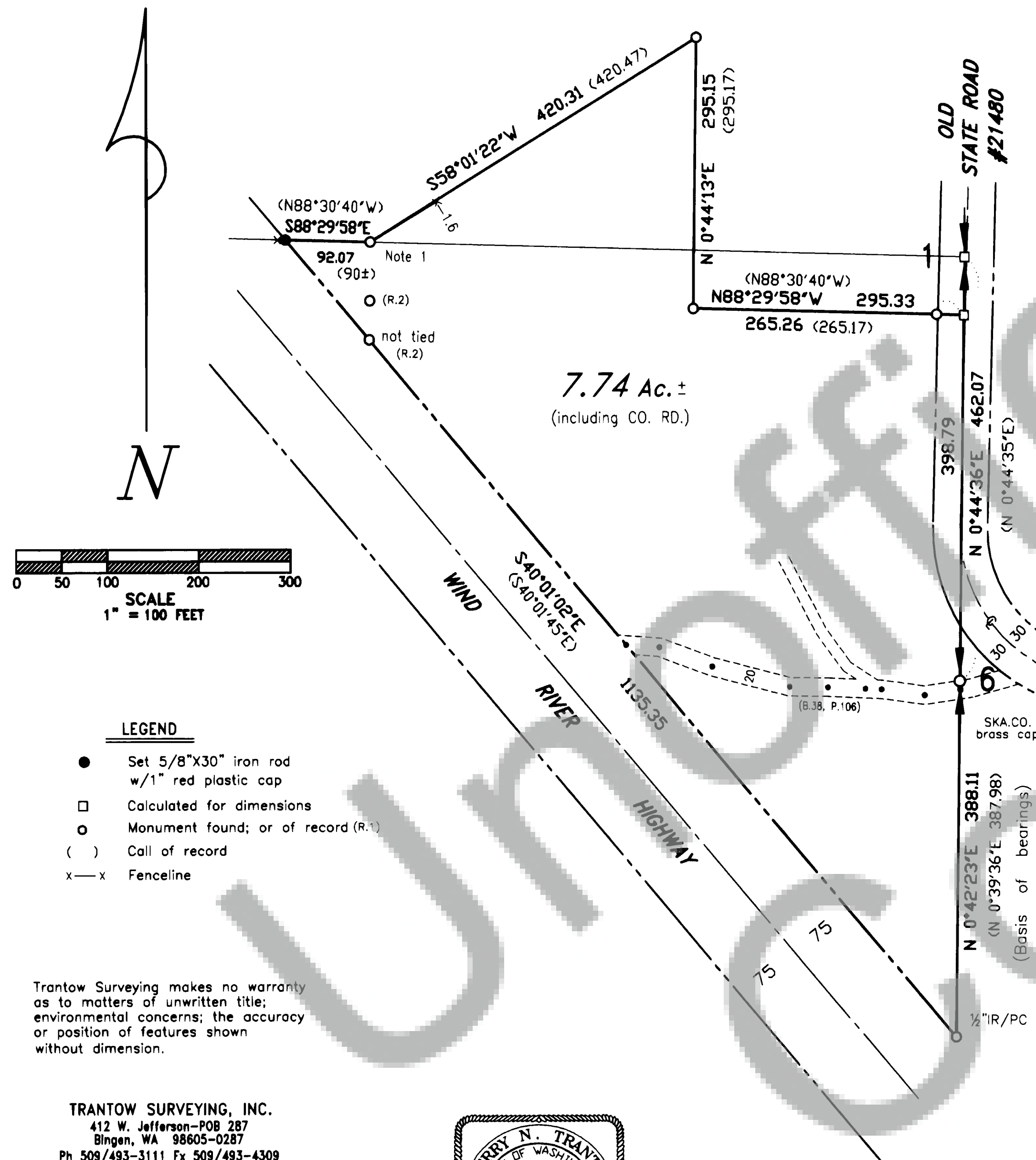

Trantow Surveying makes no warranty as to matters of unwritten title; environmental concerns; the accuracy or position of features shown without dimension.

TRANTOW SURVEYING, INC.
412 W. Jefferson-POB 287
Bingen, WA 98605-0287
Ph 509/493-3111 Fx 509/493-4309
Member of Land Surveyor's Assoc. of Washington

SURVEY FOR

DEBORAH ALLEN

SKAMANIA CO., WASHINGTON

#2118

© 2003

KW

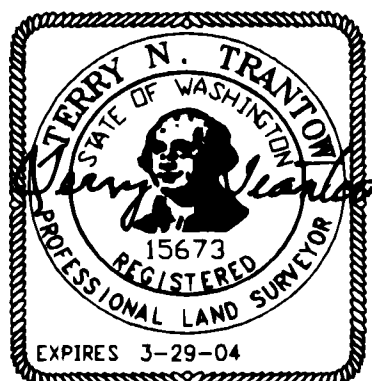

SURVEYOR'S CERTIFICATE

This map correctly represents a survey made by me or under my direction in conformance with the requirements of the Survey Recording Act at the request of Deborah Allen in March, 2003.

Terry N. Trantow
Terry N. Trantow, PLS 15673

4-7-03
Date

AUDITOR'S CERTIFICATE

Filed for record this 11th day of April, 2003 at 1:26 in Book 3 of SURVEYS at Page 452 AF# 148303 at the request of Trantow Surveying.

J. Michael Thomson
County Auditor Deputy