

BOOK 239 PAGE 250

Charles Widmer

Mar 21 3 45 PM '03

P. Lowry

J. M. ...

Charles F. Widmer Sr.
22005 Zenkner Wy. Rd.
Centralia, Wa. 98531

Indexing Information required by the Washington State Auditor's/Recorder's Office, (RCW 36.16 and RCW 65.04) 1/97. (please print last name first)

Reference # (If applicable): _____

Owner: (1) Christopher A. Widmer (2) Charles E. Widmer Jr. Add'l. on pg 1

Add'l. on page _____ Legal Description (abbreviated): E 1/4 NE SW - T10N R9E S15

Add'l. legal is on page _____ Assessor's Property Tax Parcel/Account # _____

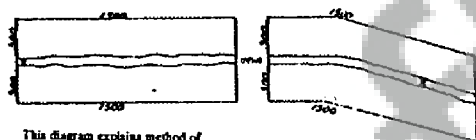

State of Washington
County of Skamania
(or Recording Precinct)
McCoy Creek
Mining District

Exp. 1000 /
 1000000 /
 1000000 /
 1000000 /
 1000000 /

NOTICE IS HEREBY GIVEN That the undersigned who is/are (has/declared _____ intention to become) citizen S of the United States, have discovered and have located and claimed and do hereby locate 1320 linear feet in length, and 660 feet in width on the ROSE Lode, vein ledge or deposit (or surface ground), situated in the above State, County (or Recording Precinct) and Mining District, and further described as follows: Commencing at a post marked No 1 at the Discovery shaft (cut or tunnel), from thence 880 feet in a Southeast direction to an end post marked No 2, thence 660 feet in a West direction to a corner post marked No 3, thence 1320 feet in a North direction to a corner post marked No 4, thence 660 feet in a East direction to a corner post marked No 5, thence _____ feet in a _____ direction to a corner post marked No 6, thence 1320 feet in a South direction to said end post no 2; hereby locating and intending to claim 880 feet in a South direction from the discovery to the _____ end line, and 440 feet in the opposite direction from discovery to the North end line and _____ feet on each side of the middle of said lode or ledge, for the purpose of mining the same and claiming all surface rights, privileges, and minerals, with all dips, spurs, angles and variations, and other rights claimed by existing laws and customs.



Notice of Mining Location
©Washington Legal Blank, Inc., Issaquah, WA Form No. 284D 1/97
MATERIAL MAY NOT BE REPRODUCED IN WHOLE OR IN PART IN ANY FORM WHATSOEVER



This claim is further described by reference to natural objects or permanent monuments, as follows:

E 1/2 NESW of Section 15 T10N R8E

This notice is placed at Discovery on post No 1; posts are placed at each corner, and the name of this lode, and date of location, are placed on all posts.

Located the 3rd day of March 2003.

Charles F. Widmer Sr.

Robert L. Grant Sr.

and Owners

Locators.

WITNESSES:

STATE OF WASHINGTON

County of Lewis

SS. (INDIVIDUAL ACKNOWLEDGEMENT)

I, Christopher Widmer, do solemnly swear that I am a citizen of the United States of America (or have declared my intention to become such) and that I am acquainted with the mining ground described in the notice of location, and herein called the ROSE Lode Miner Mining Claim; that the ground and claim herein described, or any part thereof, has not, to the best of my knowledge and belief, been located according to the laws of the United States and this State, or if so located, that the same has been abandoned or forfeited by reason of failure of such former locators to comply in respect thereto with the requirements of said laws; and that I have performed the equivalent of at least \$100.00 in labor on such claim and have complied with all applicable laws of this State pertaining to this claim.

Signed and sworn to before me on the

14th

day of

March

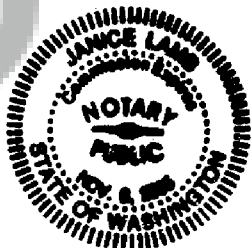

Print Name

Janice Lamb

Notary Public in and for the State of

Washington

My appointment expires:

11-08-2005

Signature of Claimant Charles H. Hume Jr. date 3-3-03

MAP of Mining Claim(s)

Township 10N Range 8E Section 15 State of Washington

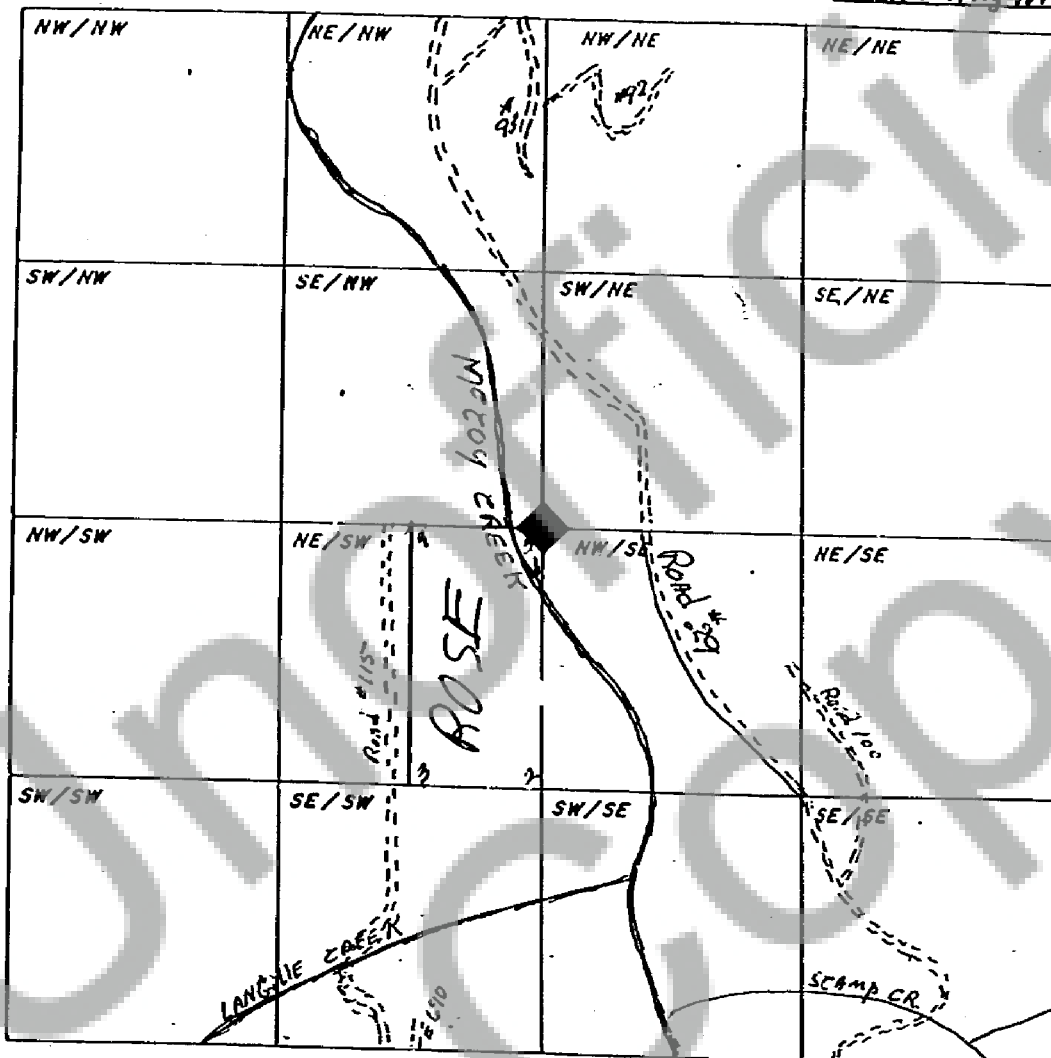

When drawing your claim(s) use an ordinary ruler. 1/8th of an inch would be 100 feet so a full size lode (600' x 1500') would be 3/4" by 1 7/8". A full size placer (1320' x 660') would be 1 5/8" by 13/16".