

147962

BOOK 238 PAGE 813

FILED  
ST. J. LSH  
BY James R. Abbott

MAR 17 4 09 PM '03

C. M. S. L.

J. M. C. L. S.

Return Address:

JAMES R. ALCOTT

PO BOX 5500

LACEY, WA 98509-5500

## NOTICE OF LOCATION OF PLACER CLAIM

Indexing information required by the Washington State Auditor's/Recorder's Office, (RCW 39.18 and RCW 45.04) 1/97: (please print last name first)

Reference # (if applicable): CLAIMANT: (1) JAMES R. ALCOTT

Grantor(s) (Claimant): (1) JAMES H. LONDON (2) KERRY L. LONDON Addl. on pg. \_\_\_\_\_

Grantee(s) ( ): (1) \_\_\_\_\_ (2) \_\_\_\_\_

Addl. on pg. \_\_\_\_\_ Legal Description (abbreviated): WEST 1/4 & NW 1/4 OF SE 1/4 AND EAST 1/4 OF NW 1/4 OF SW 1/4 OF 15

Addl. legal is on pg. \_\_\_\_\_ Assessor's Property Tax Parcel /Account # \_\_\_\_\_

Notice is hereby given that the undersigned, who is also (or he) declared intention to become citizen(s) of the United States, has on this 15 day of MARCH, 2003, discovered at the place where this notice is posted a valuable placer deposit bearing gold, platinum, silver, copper and other valuable minerals, and do hereby locate and claim same as the HIGH PRAIRIES CHANCE

## Placer Mining Claim.

This claim is situated in the CAMP CREEK Mining District, Section 15, in Township 10N Range 8E, WILLAMETTE MERIDIAN. The point of discovery whereon this notice is posted is situated APPROX 50 FEET EAST OF GPS LOCATION N46°21'17.6" W121°47'57.6" ON THE APPROX HIGH WATER LINE OF WECOM CREEK and from thence the boundaries of said claim are marked and described as follows: GO DIRECTLY

EAST APPX 360 FEET TO CORNER POST # 2, THENCE APPX 1,320 FEET SOUTH TO CORNER POST # 3, THENCE APPX 660 FEET DUE WEST TO CORNER POST # 4, THENCE APPX 1,320 FEET NORTH TO CORNER POST # 1, THENCE APPX 660 FEET BACK TO CORNER POST # 2. CORNER "POSTS" MAY BE MARKED TREES.



Notice of Location of Placer Claim

©Washington Legal Blank, Inc., Issaquah, WA Form No. 250 12/96

MATERIAL MAY NOT BE REPRODUCED IN WHOLE OR IN PART IN ANY FORM WHATSOEVER.



BOOK 238 PAGE 84

Notice dated and posted on the day aforesaid.

Discovered 1 MARCH, 2003

Located 1 MARCH, 2003

JAMES R. ALLOTT

Locator(s) JAMES H. LANDON

KERRY L. LANDON

Notice of location must be recorded within thirty (30) days from the date of discovery at the office of the auditor of the county in which such discovery was made. Twenty (20) Acres may be included in one placer claim and if located on surveyed land it must be according to legal subdivisions.

Care must be taken to fully describe the claim with reference to natural objects and permanent monuments or survey description, so that the boundaries can be readily traced. The blank spaces in this form must be carefully and properly filled out.

The discoverer must perform labor upon such location in developing the same to an amount which shall be equivalent in the aggregate to at least \$10.00 worth of such labor for each twenty (20) acres, or fractional part thereof, contained in such location or claim, within sixty (60) days from the date of discovery, and upon performance of such labor, file with the auditor of county an affidavit showing such performance and generally the nature and kind of work so done. Provided however, that certain federal regulations may apply, in addition or in place of the above.

STATE OF WASHINGTON,

County of \_\_\_\_\_

SS

(INDIVIDUAL ACKNOWLEDGMENT)

I, JAMES R. ALLOTT, do solemnly swear that I am a citizen of the United States of America (or have declared my intention to become such) and that I am acquainted with the mining ground described in the notice of location, and herein called the HIGH PRAIRIES CHANCE Placer Mining Claim; that the ground and claim herein described, or any part thereof, has not, to the best of my knowledge and belief, been located according to the laws of the United States and this State, or if so located, that the same has been abandoned or forfeited by reason of failure of such former locators to comply in respect thereto with the requirements of said laws; and that I have performed the equivalent of at least \$10.00 in labor on such claim and have complied with all applicable laws of this State pertaining to this claim.

Signed and sworn to before me this 1 day of March, 2003.

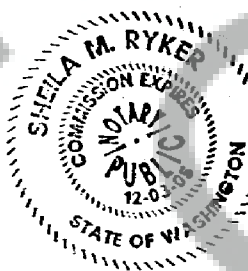

Sheila M. Ryker

Print Name Sheila M. Ryker

Notary Public in and for the State of Washington

My appointment expires: 12-3-05



MAP of MINING CLAIM(S)

Township 10 N Range 8 E Section 15 State of WASHINGTON

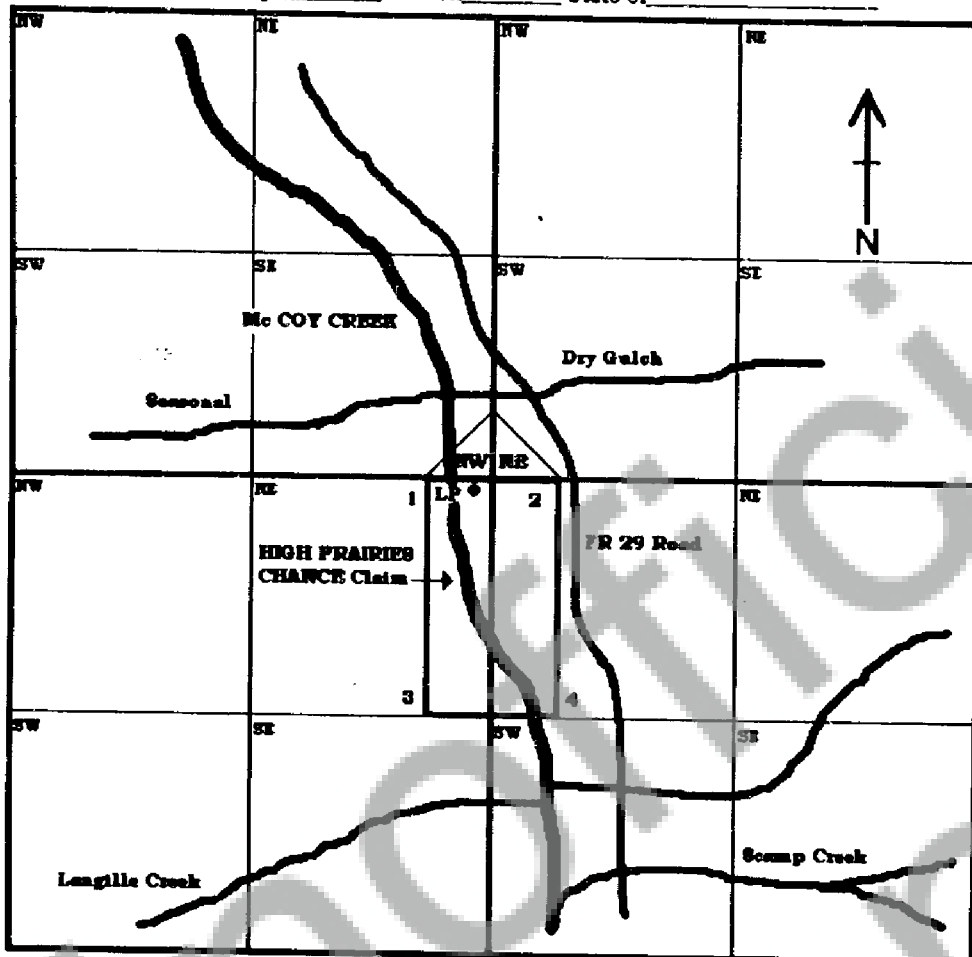

1/8 INCH EQUALS APPROX 100 FEET.

LP = LOCATION POST

1,2,3,4 = CORNER PITS

Signature of Claimant

Date 7 MAR 2003