

147906

BOOK 238 PAGE 623

FILED IN RECORD  
SKAMANIA COUNTY  
BY *Trantow Surveying*  
Mar 12 10 27 AM '03  
*G. L. Lavy*  
J. MICHAEL VISON

## LAND CORNER RECORD

GRANTOR/SURVEYOR/PUBLIC OFFICER: This corner record correctly represents work performed by me or under my direction in conformance with the Survey Recording Act.

COMPANY OR AGENCY: TRANTOW SURVEYING, INC  
ADDRESS: PO BOX 287 - 412 W. JEFFERSON  
BINGEN, WA 98605-0287

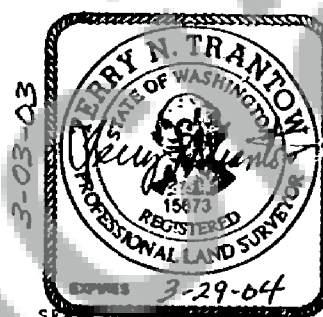

GRANTEE: PUBLIC

LEGAL: TWP: 2 N

RGE: 5 E

CORNER CODE: R-13

ADDITIONAL IDENTIFIER: (BLM designation, street or plat names, block, lot, etc.)

Corner of Sections 21, 22, 27 &amp; 28

COUNTY: SKAMANIA

WASHINGTON PLANE COORDINATES: N:

E:

ORDER: ZONE: DATUM (Date of adjustment):

CORNER INFORMATION: Discuss the history, evidence found, and perpetuation of the corner. Diagram the references; provide the date of work; and, if applicable, a reference to a map of record and/or the field book/page no. Use the back, if needed.

GLO in 1859 set a post for this corner, from which bear:

dead 48' fir, N82E, 112 links (73.92 ft.); dead 48' fir, S65E, 146 links (109.56 ft.);  
40' fir stub, S84W, 62 links (40.92 ft.); 20' fir, N45W, 281 links (185.46 ft.)

Skamania Co. IP & BC found in 1966, set by H.S. Hall, Co. Engineer

LS 9025 in 1982 found all but the Northwest bearing tree; at N45W, 185.46 ft., found depression & charred wood.

Found County IP & BC marked as shown, 2 ft. above natural ground, from which bear new witness trees:

18' fir, N06W, 31.45 feet to nail at center of tree scribed WT; 18' fir stump, N86E, 13.48 feet to nail at center of tree scribed WT; 6' fir, N90W, 14.37 feet to nail at center of tree scribed WT;  
A fence post lies N60W, 2.4 feet from the corner. Date of work: 2 January 2003

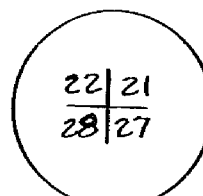
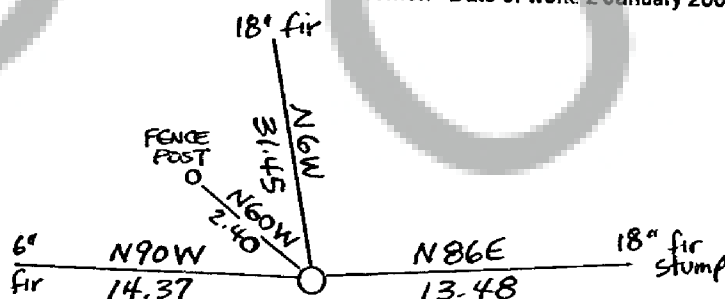

MARKED AS SHOWN

This form is in compliance with the intent of RCW 65.04.045 and prescribed by the Public Land Survey Office, Department of Natural Resources - 1/97.

MARK THE CORNER LOCATION BELOW AND FILL IN THE CORNER CODE BLANK ON THE OTHER SIDE:  
For corners at the intersection of two lines, the corner code is the alphanumeric coordinate that corresponds to the appropriate intersection of lines.

For corners that are only on one line, the corner code is the line designation and the related line segment; i.e., a corner on line 5 between "B" and "C" is designated BC-5.

For corners that are between lines, the corner code is both line segments; i.e., a corner in the SE1/4 of the SE1/4 of section 18 is designated MN 4-5.

	1	2	3	4	5	6	7	8	9	10	11	12	13	14	15	16	17	18	19	20	21	22	23	24	25	
A																										A
B																										B
C																										C
D																										D
E																										E
F																										F
G																										G
H																										H
J																										J
K																										K
L																										L
M																										M
N																										N
O																										O
P																										P
Q																										Q
R																										R
S																										S
T																										T
U																										U
V																										V
W																										W
X																										X
Y																										Y
Z																										Z

RCW 58.09.060 (2) requires the following information on this form: an accurate description and location, in reference to the corner position, of all monuments and accessories (a) found at the corner and (b) placed or replaced at the corner; (c) basis of bearings used to describe or locate such monuments or accessories; and (d) corollary information that may be helpful to relocate or identify the corner position.

SPACE FOR ADDITIONAL COMMENT: