

SURVEY in GOV'T LOT 1, 3 & NE $\frac{1}{4}$ NW $\frac{1}{4}$ Sec.30, T3N, R10E, W.M.

Tax Parcel No. 03-10-30-0-0-0302-00 & 03-10-30-0-0-0305-00

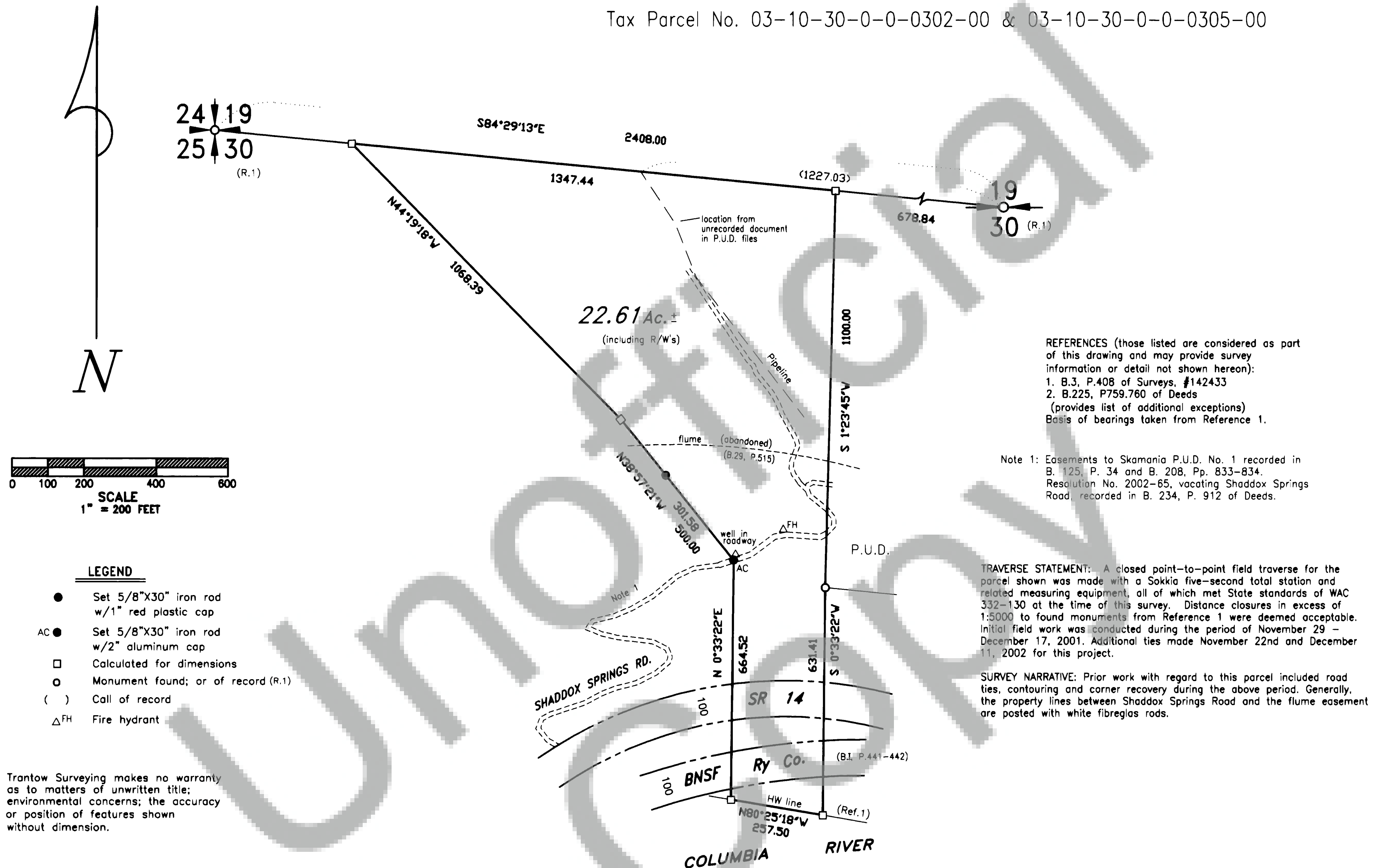

TRANTOW SURVEYING, INC.
412 W. Jefferson-POB 287
Bingen, WA 98605-0287
Ph 509/493-3111 Fx 509/493-4309
Member of Land Surveyor's Assoc. of Washington

SURVEY FOR

BLAYNEY FOX-MYERS

SKAMANIA CO., WASHINGTON

#2099

© 2003

KW

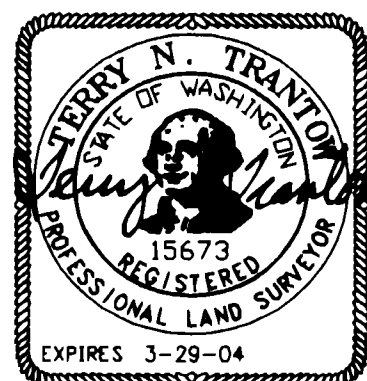

SURVEYOR'S CERTIFICATE

This map correctly represents a survey made by me or under my direction in conformance with the requirements of the Survey Recording Act at the request of Blayney Fox-Myers in November, 2002.

Terry N. Trantow
Terry N. Trantow, PLS 15673

2-4-03
Date

AUDITOR'S CERTIFICATE

Filed for record this 19 day of FEB., 2003 at 8:45 in
Book 3 of SURVEYS at Page 448, AF# 147654,
at the request of Trantow Surveying.

Michael Harrison
County Auditor Deputy