

SURVEY of Lot 16, Block 2 WOODARD MARINA ESTATES in NE $\frac{1}{4}$ SE $\frac{1}{4}$ Sec. 34, T2N, R6E, W.M.

Tax Parcel No. 02-06-34-1-4-0300-00

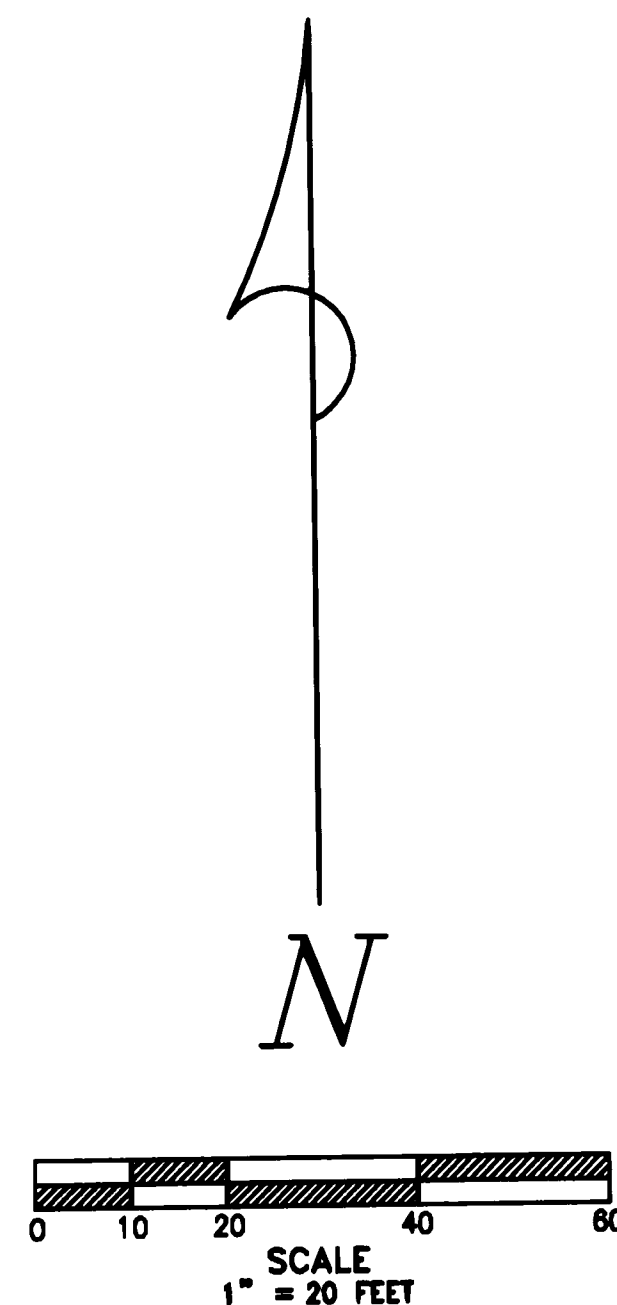

LEGEND

- Set 5/8"x30" iron rod w/1"red plastic cap, or as noted
- Monument found
- Calculated for dimensions
- () Call of record
- EM Electric Meter

Trantow Surveying makes no warranty as to matters of unwritten title; environmental concerns; the accuracy or position of features shown without dimension.

TRANTOW SURVEYING, INC.
412 W. Jefferson-POB 287
Bingen, WA 98605-0287
Ph 509/493-3111 Fx 509/493-4309
Member of Land Surveyor's Assoc. of Washington

SURVEY FOR

DENNIS HILL

SKAMANIA CO., WASHINGTON

#2108

© 2003

KW



REFERENCES (those listed are considered as part of this drawing and may provide survey information or detail not shown hereon):
1. B. 'A', Pp. 114-115 of Plats (1962)
2. B. 'A', P. 135 of Plats, #69118 (1964)
3. B. 'B', P. 104 of Plats, #136855
Basis of bearings taken as shown from original monuments.

Deed reference:
B.234, P.92

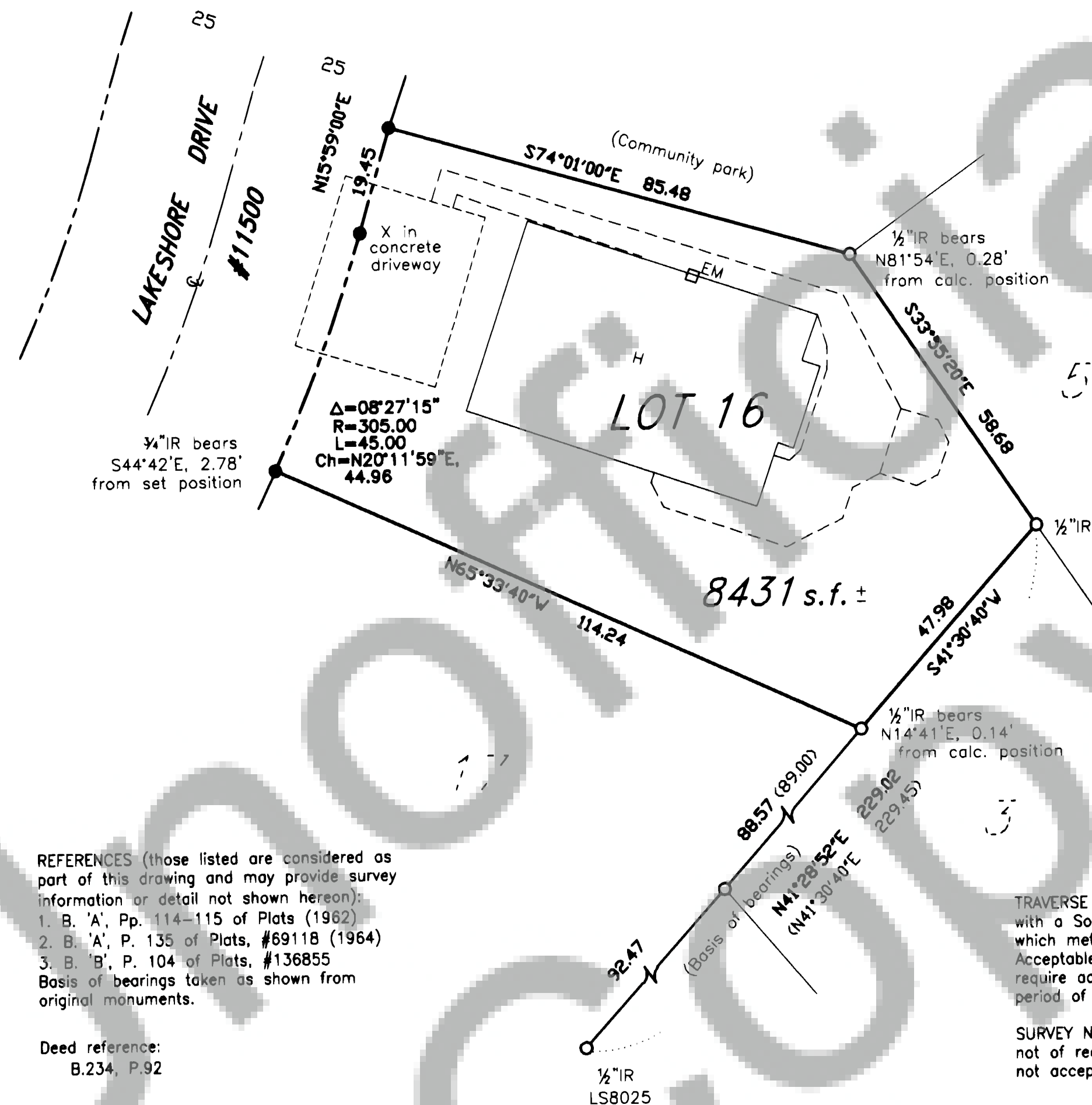

TRAVERSE STATEMENT: A closed field traverse for the parcel shown was made with a Sokkia five-second total station and related measuring equipment, all of which met State standards of WAC 332-130 at the time of this survey. Acceptable raw angular and distance closures in excess of 1:10000 did not require adjustment for mathematical closure. Field work was conducted during the period of January 8-14, 2003.

SURVEY NARRATIVE: Some monuments were likely established more recently but not of record; the monument found at the Southwest corner of the parcel was not accepted.

SURVEYOR'S CERTIFICATE

This map correctly represents a survey made by me or under my direction in conformance with the requirements of the Survey Recording Act at the request of Dennis Hill in December, 2002.

Terry N. Trantow

Terry N. Trantow, PLS 15673

1-15-03
Date

AUDITOR'S CERTIFICATE

Filed for record this 4th day of February, 2003 at 1:06pm in Book 3 of SURVEYS at Page 447, AF# 147502.

at the request of Trantow Surveying.

Michael Harrison by P. Lamy
County Auditor Deputy