

147281

BOOK 235 PAGE 658

FILED IN RECORDS
SHAWNEE WASH
BY Sherm Smith

JAN 16 11 33 AM '03

O'Leary
J. MICHAEL WILSON

Return Address:

Sherm Smith
1486 Centralia Alpha Rd
Chehalis, Washington 98532**NOTICE OF MINING LOCATION**

Indexing information required by the Washington State Auditor's/Recorder's Office. (RCW 36.18 and RCW 65.04, 1/97) (please print last name first)

Reference # (if applicable): Lode over west 20 acres of placer claim (ORMC 155886)

Owner: (1) Sherm Smith (2) ADDL. on pg

Addl. on page Legal Description (abbreviated): Section 22 TION R8E

Addl. legal is on page Assessor's Property Tax Parcel /Account #

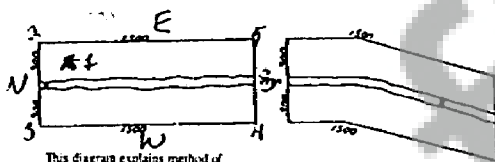
State of WashingtonCounty of Skamania

(or Recording Precinct)

Mining District Mc Coy

NOTICE IS HEREBY GIVEN That the undersigned who is are (has declared intention to become) citizen of the United States, has S discovered and has S located and claimed and does hereby locate 1500 linear feet in length, and 600 feet in width on the Llanta #3 Lode

ledge or deposit (or placer ground), situated in the above State, County (or Recording Precinct) and Mining District, and further described as follows: Commencing at a post marked No 1 at the Discovery shaft (cut or tunnel), from thence 300 feet in a North Easterly direction to an end post marked No 2, thence 600 feet in a West direction to a corner post marked No 3, thence 1500 feet in a South direction to a corner post marked No 4, thence 600 feet in a East direction to a corner post marked No 5, thence 1500 feet in a North direction to a corner post marked No 6, #2 direction to said end post no 2; hereby locating and intending to claim 175 feet in a Northwesterly direction from the discovery to the North end line, and 1325 feet in the opposite direction from discovery to the South end line and (175-475) 300 feet on each side of the middle of said lode or ledge, for the purpose of mining the same and claiming all surface rights, privileges, and minerals, with all dips, spurs, angles and variations, and other rights granted by existing laws and customs.



Notice of Mining Location

©Washington Legal Blank, Inc., Issaquah, WA Form No. 284D 1/97

MATERIAL MAY NOT BE REPRODUCED IN WHOLE OR IN PART IN ANY FORM WHATSOEVER.

BOOK 235 PAGE 659

This claim is further described by reference to natural objects or permanent monuments, as follows:

This notice is placed at Discovery on post No 1; posts are place at each corner, and the name of this lode, and date of location, are placed on all posts.

Located the 20th day of December, 2002

Sherm Smith

WITNESSES:

Locators.

STATE OF WASHINGTON

()

County of Skamania

SS. (INDIVIDUAL ACKNOWLEDGEMENT)

I, SHERM SMITH do solemnly swear that I am a citizen of the United States of America (or have declared my intention to become such) and that I am acquainted with the mining ground described in the notice of location, and herein called the LLAMA #3 lode Placer Mining Claim; that the ground and claim herein described, or any part thereof, has not, to the best of my knowledge and belief, been located according to the laws of the United States and this State, or if so located, that the same has been abandoned or forfeited by reason of failure of such former locators to comply in respect thereto with the requirements of said laws; and that I have performed the equivalent of at least \$100.00 in labor on such claim and have complied with all applicable laws of this State pertaining to this claim.

Signed and sworn to before me on the

16th day of January, 2003

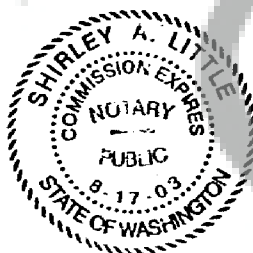

Print Name SHIRLEY A. LITTLE

Notary Public in and for the State of Washington

My appointment expires: 8/17/03

Signature of Claimant Theresa Smith date _____

MAP of Mining Claim(s)

Township 10N Range 8E Section 22 State of WA

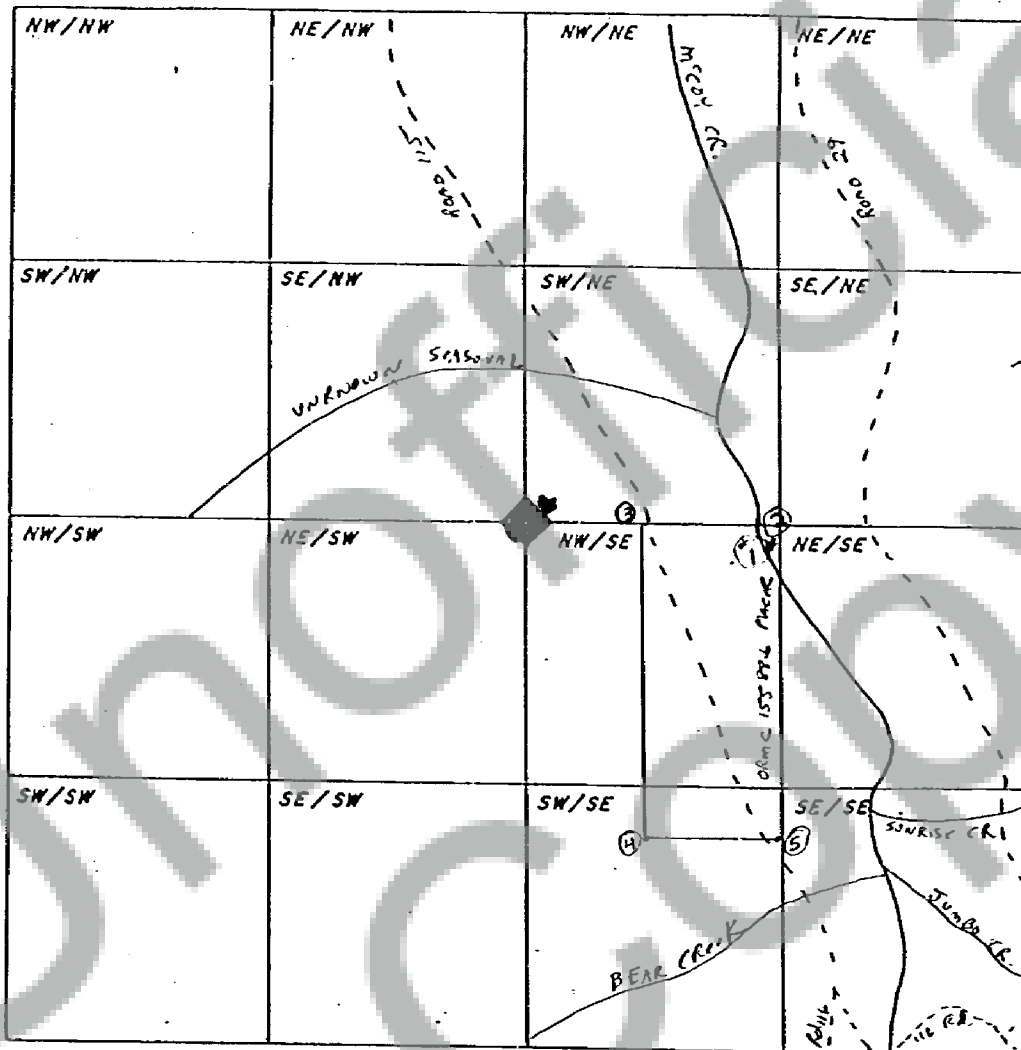

When drawing your claim(s) use an ordinary ruler. 1/8th of an inch would be 100 feet so a full size lode (600' x 1500') would be 3/4" by 1 7/8". A full size placer (1320' x 660') would be 1 5/8" by 13/16".