

147039

BOOK 234 PAGE 511

FILED
SKAMIA
BY DNR

When Recorded Return to:

Kanati Falls, LLC / Nancy Englema
1322 Skamania Mines Rd.
Washougal, WA 98671

Dec 27 9 28 AM '02
Dawry
J. MICHAEL WILSON

NOTICE OF MORATORIUM ON NON-FORESTRY USE OF LAND

GRANTOR: Kanati Falls LLC
(Name of Forest Land Owner)GRANTEE: Skamania County
(Name of County or City in Which Land Subject to the
Forest Practices Application/Notification is
Located)LEGAL DESCRIPTION OF THE FOREST PRACTICES OPERATION: Include lot,
block, plat, section, quarter/quarter section, township and range
NE 1/4; and NE 1/4 of the SE 1/4; all in
Section 18, T2N, R5E, W.M.See attachment 1 for specific portions of this legal description
that are included in the Forest Practices App/Notification that this
moratorium document addresses.

ASSESSOR'S PROPERTY TAX PARCEL OR ACCOUNT NUMBER(S):

02 05 18 000 1 0000FOREST PRACTICES APPLICATION/NOTIFICATION NO. 2904385APPROVAL DATE 11/20/02

(1) I certify that I am the forest land owner, as that term is defined in RCW 76.09.020 and WAC 222-16-010, and that I am familiar with the requirements of the Forest Practices Act, RCW 76.09 and the forest practices rules, WAC Title 222. I am specifically familiar with RCW 76.09.060(3) and its effects.

(2) By this statement I declare that the land subject to this forest practices application/notification will not be converted to an active use incompatible with timber growing within six years after the approval date of the forest practices permitted in the forest practices application/notification.

Form DNR QQ-41 (10/97)

(3) I understand that applications/notifications are subject to the reforestation requirement as described in RCW 76.09 and WAC Title 222, the forest practices rules. I also understand that the reforestation requirements shall not apply only if the land is, in fact, converted unless applicable alternatives or limitations are provided in forest practices rules issued under RCW 76.09.070. I further understand that it is the obligation of the forest land owner or the owner of perpetual rights to cut timber owned separately from the land to ensure that such reforestation takes place. I understand that the obligation to reforest shall become the obligation of the new owner if the land or perpetual timber rights are sold or otherwise transferred.

(4) I understand that if I have declared that the land subject to this forest practices application/notification will not be converted to an active use incompatible with timber growing, that the land shall be subject to a six-year moratorium which will preclude current and/or successor forest land owners from obtaining development permits while the moratorium is in place. The moratorium shall begin on the approval date of the forest practices application/notification. I understand that this means that the county, city, town and/or regional governmental entities shall deny any or all applications for permits or approvals, including but not limited to building permits and subdivision approvals, relating to nonforestry uses of the land subject to the application/notification. The local governmental entity may lift the six-year moratorium if it so chooses through a process which shall include public notification, and procedures for appeals and public hearings.

(5) I understand that the six-year moratorium shall be imposed for applications/notifications which include a Conversion Option Harvest Plan approved by the local governmental entity if the forest practices are not conducted in compliance with the approved forest practices permit.

(6) I understand that information regarding the forest practices application/notification referred to in this Notice may be found at the Washington State Department of Natural Resources, Southwest Region Office, Castle Rock, Washington.

(7) I certify and declare under penalty of perjury under the laws of the state of Washington that the foregoing is true and correct.

Signed this 14th day of October, 2002
(month) (year)

at Washougal, Wa
(city) (state)

Harvey E. Engleman
Forest Land Owner (Signature)

Harvey E. Engleman
Forest Land Owner (Print Name)

BOOK 234 PAGE 513

FOREST PRACTICE BASE MAP

TOWNSHIP 02 NORTH, RANGE 05 EAST (W.M.). SECTION 18
APPLICATION 1

Attachment A

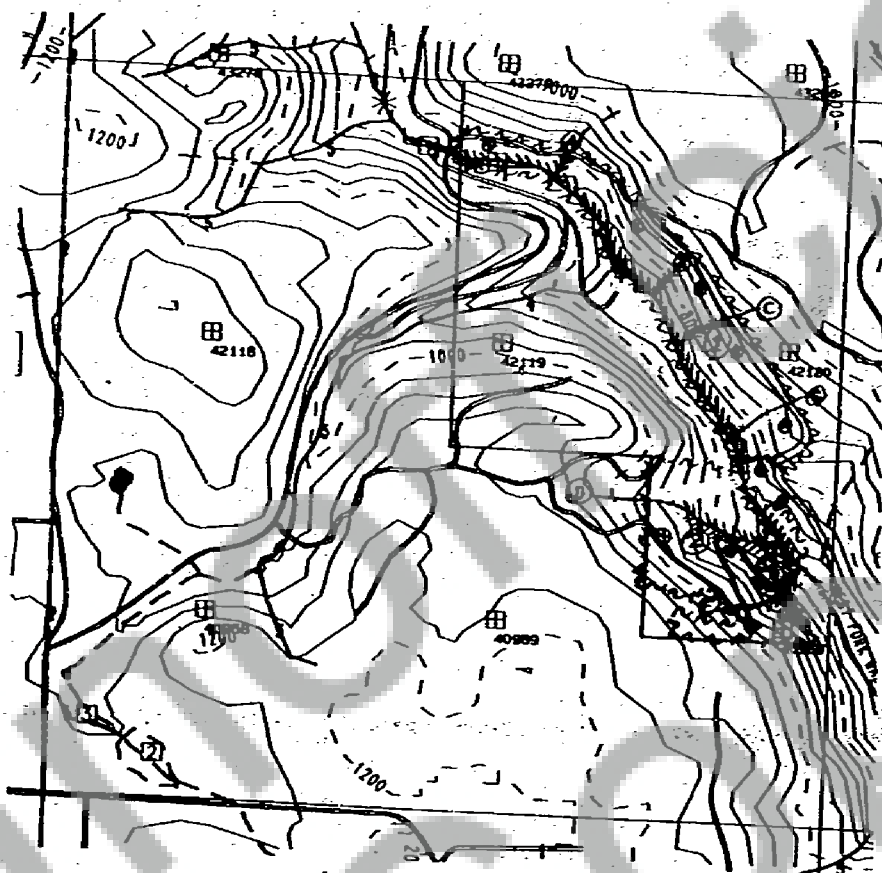

0 1000 2000 3000 4000 5000 6000
SCALE
FEET
1 Mile
MAP DATE: October 05, 2001

CONTOUR INTERVAL: 40 Feet
MAD 27

LEGEND: See Instructions

DISCLAIMER: See Legend

Water/Wetlands including their location and class may be incorrectly displayed or not shown on the Base Map. Applicants are responsible for verification and correction of all streams, wetlands, and possible water courses.