

146297

BOOK 231 PAGE 79

Karen Anderson

Oct 23 12 12 PM '02

O'Leary

J. MICHAEL L. ANDERSON

Return Address:

KAREN M. ANDERSON
 878 S.W. CHEHALIS AVE.
 CHEHALIS, WA. 98532

"Boundaries"
 AMENDED FOR OLD RIVER ROCK
 MINE #146217
 BOOK 230
 PG. 705

NOTICE OF MINING LOCATION

Indexing information required by the Washington State Auditor's/Recorder's Office, (RCW 36.18 and RCW 65.04) 1/97: (please print last name first)

Reference # (if applicable): _____

Owner: (1) Karen M. Anderson (2) _____ Addl. on pg _____

Addl. on page _____ Legal Description (abbreviated): SEC 15 TION RRE

Addl. legal is on page _____ Assessor's Property Tax Parcel / Account # N/A

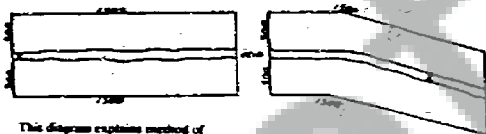

This diagram explains method of
 description of claim.

State of WASH.
 County of SKAMANIA
 (or Recording Precinct)
RODLE RANGER DIST.
 Mining District

NOTICE IS HEREBY GIVEN That the undersigned who is/are (has declared intention to become) citizen of the United States, has discovered and have located and claimed and does hereby locate 1500' linear feet in length, and 600' feet in width on the OLD RIVER ROCK MINE (O.R.R. MINE) LODE Lode, vein ledge or deposit (or placer ground), situated in the above State, County (or Recording Precinct) and Mining District, and further described as follows: Commencing at a post marked No 1 at the Discovery shaft (cut or tunnel), from thence 750' Approx. feet in a Southerly direction to an end post marked No 2, thence 600' Approx. feet in a Westerly direction to a corner post marked No 3, thence 1500' Approx. feet in a Northerly direction to a corner post marked No 4, thence 600' Approx. feet in a Easterly direction to a corner post marked No 5, thence 750' Approx. feet in a Southerly ending at direction to a corner post marked No 6, thence post #1 direction to said end post no 2; hereby locating and intending to claim _____ feet in a _____ direction from the discovery to the _____ end line, and _____ feet in the opposite direction from discovery to the _____ end line and _____ feet on each side of the middle of said lode or ledge, for the purpose of mining the same and claiming all surface rights, privileges, and minerals, with all dips, spurs, angles and variations, and other rights granted by existing laws and customs.



Notice of Mining Location
 ©Washington Legal Blank, Inc., Issaquah, WA. Form No. 284D 1/97
 MATERIAL MAY NOT BE REPRODUCED IN WHOLE OR IN PART IN ANY FORM WHATSOEVER.

BOOK 231 PAGE 80

This claim is further described by reference to natural objects or permanent monuments, as follows:
SEE MAP:

This notice is placed at Discovery on post No 1; posts are placed at each corner, and the name of this lode, and date of location, are placed on all posts.

Located the 18th day of OCT 2002

Karen M. Anderson
Carl Sandstad
Stephen J. Hunt
Justine Southall Locators.

WITNESSES:

STATE OF WASHINGTON

SS. (INDIVIDUAL ACKNOWLEDGEMENT)

County of SKAMMIA

I, Karen M. Anderson do solemnly swear that I am a citizen of the United States of America (or have declared my intention to become such) and that I am acquainted with the mining ground described in the notice of location, and herein called the OLD RIVER ROCK MINE (O.P.R.) Placer Mining Claim; that the ground and claim herein described, or any part thereof, has not, to the best of my knowledge and belief, been located according to the laws of the United States and this State, or if so located, that the same has been abandoned or forfeited by reason of failure of such former locators to comply in respect thereto with the requirements of said laws; and that I have performed the equivalent of at least \$100.00 in labor on such claim and have complied with all applicable laws of this State pertaining to this claim.

Signed and sworn to before me on the 21 day of OCT 2002

Ila Y. Anderson
Print Name Ila Y. ANDERSON
Notary Public in and for the State of WASHINGTON
My appointment expires: MAY 27, 2006

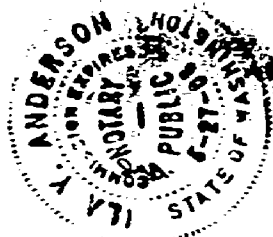

BOOK 231 PAGE 81

Signature of Claimant Loren M. Anderson date 10-06

MAP of Mining Claim(s)

Township 10N Range 8E Section 15 State of WASH.

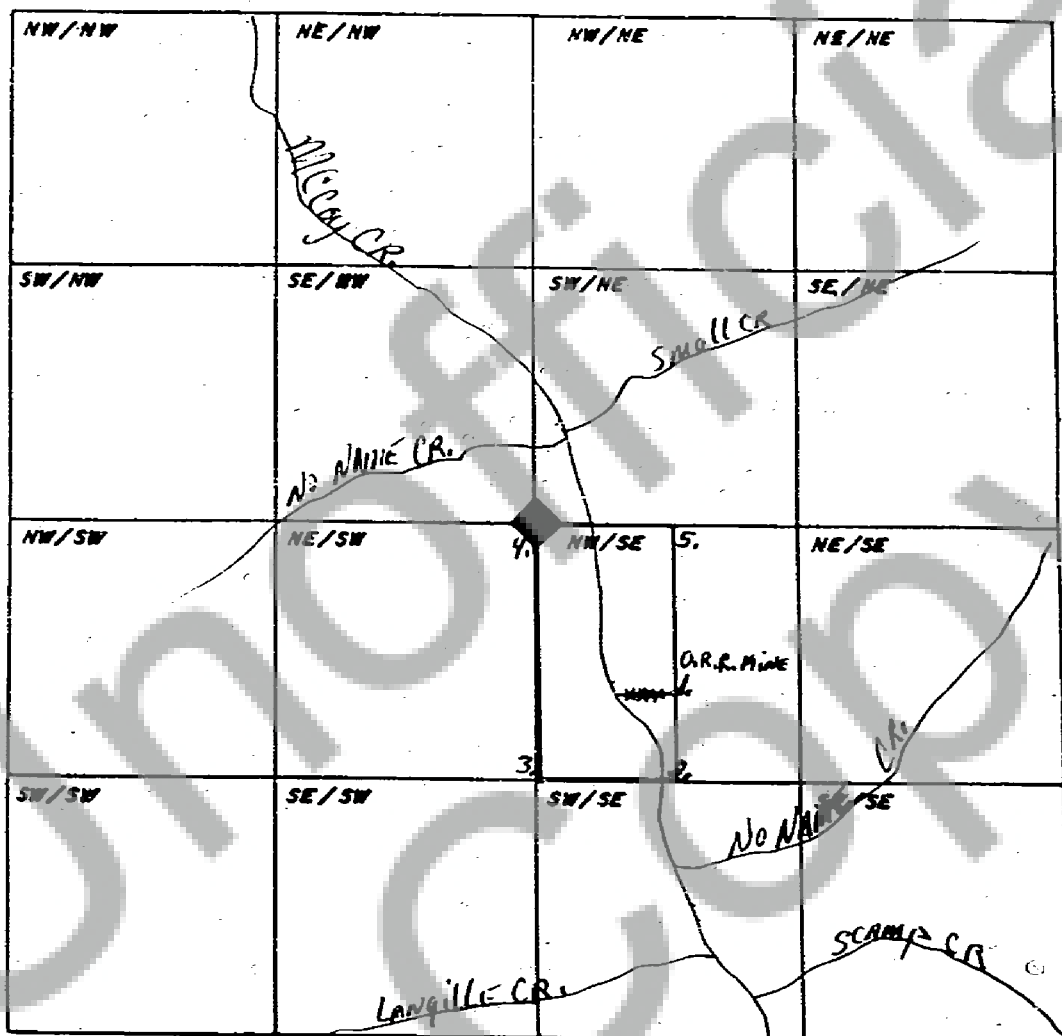

When drawing your claim(s) use an ordinary ruler. 1/8th of an inch would be 100 feet so a full size lode (600' x 1500') would be 3/4" by 1 7/8". A full size placer (1320' x 660') would be 1 5/8" by 13/16".