

146217



BOOK 230 PAGE 705

FILED IN THE OFFICE OF THE
STATE AUDITOR

Karen Anderson

Oct 16 11 12 AM '02

J. MICHAEL ANDERSON

Return Address:

KAREN M. ANDERSON

878 S.W. CHEHALIS AVE.

CHEHALIS, WA. 98532

AMENDED Boundaries

for OLD RIVER ROCK

MINE # 146141

Book 230

Pg. 285

NOTICE OF MINING LOCATION

Indexing information required by the Washington State Auditor's/Recorder's Office, (RCW 36.18 and RCW 65.04) 1/97. (Please print last name first)

Reference # (if applicable):

Owner: (1) Karen M. Anderson (2) K.A. ASSE Addl. on pg 2

Addl. on page 3 Legal Description (abbreviated): SEC 15 T.10-R-8E

Addl. legal is on page 3 Assessor's Property Tax Parcel /Account # N/A

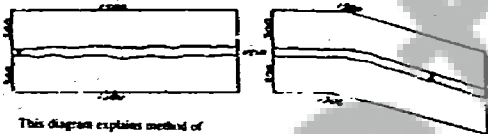
This diagram explains method of
description of claim.

State of WASH.
County of SKAMANIA
(for Recording Precinct)
RAVINE RANGER DIST.
Mining District

NOTICE IS HEREBY GIVEN That the undersigned who is/are (ha declared intention to become) citizen of the United States, ha discovered and have located and claimed and does hereby locate APPROX. 1320' linear feet in length, and APPROX. 660' feet in width on the OLD RIVER ROCK MINE (O.R.R. MINE) TUNNEL SITE Lode, vein ledge or deposit (or placer ground), situated in the above State, County (or Recording Precinct) and Mining District, and further described as follows: Commencing at a post marked No 1 at the Discovery shaft (cut or tunnel), from Post #1 at Tunnel is a APPROX. 660' So. to Post #2, direction to an end post marked No 2, Post #2 approx 660' W. feet in a APPROX. 1320' N direction to a corner post marked No 4, Post #4 approx 660' E feet in a APPROX. 660' So. Ending direction to a corner post marked No 5, thence feet in a at Post #1 direction to a corner post marked No 6, thence feet in a direction to said end post no 2; hereby locating and intending to claim feet in a direction from the discovery to the end line, and direction from discovery to the end line and feet in the opposite feet on each side of the middle of said lode or ledge, for the purpose of mining the same and claiming all surface rights, privileges, and minerals, with all dips, spurs, angles and variations, and other rights granted by existing laws and customs.



Notice of Mining Location
©Washington Legal Blank, Inc., Issaquah, WA. Form No. 234D 1/97
MATERIAL MAY NOT BE REPRODUCED IN WHOLE OR IN PART IN ANY FORM WHATSOEVER.

This claim is further described by reference to natural objects or permanent monuments, as follows:
SEE MAP:

This notice is placed at Discovery on post No 1; posts are place at each corner, and the name of this lode, and date of location, are placed on all posts.

Located the 12th day of OCT. 2002

Helen M. Anderson
Justine Southall
Steph Went
Carl Seichell Locators.

WITNESSES:

STATE OF WASHINGTON

SS. (INDIVIDUAL ACKNOWLEDGEMENT)

County of SKAMANIA

I, Helen M. Anderson do solemnly swear that I am a citizen of the United States of America (or have declared my intention to become such) and that I am acquainted with the mining ground described in the notice of location, and herein called the OLDRIVER ROCK MINE (O.R.R. MINE) Placer Mining Claim; that the ground and claim herein described, or any part thereof, has not, to the best of my knowledge and belief, been located according to the laws of the United States and this State, or if so located, that the same has been abandoned or forfeited by reason of failure of such former locators to comply in respect thereto with the requirements of said laws; and that I have performed the equivalent of at least \$100.00 in labor on such claim and have complied with all applicable laws of this State pertaining to this claim.

Signed and sworn to before me on the 14 day of OCT 2002

Helen M. Anderson
Ila Y. Anderson
Print Name I LA Y. ANDERSON
Notary Public in and for the State of WASHINGTON
My appointment expires: MAY 27, 2006



146511

00403

BOOK 230 PAGE 707

Signature of Claimant Hasen M. Anderson date 10-12-02

MAP of Mining Claim(s)

Township 10N Range 8E Section 15 State of WASH.

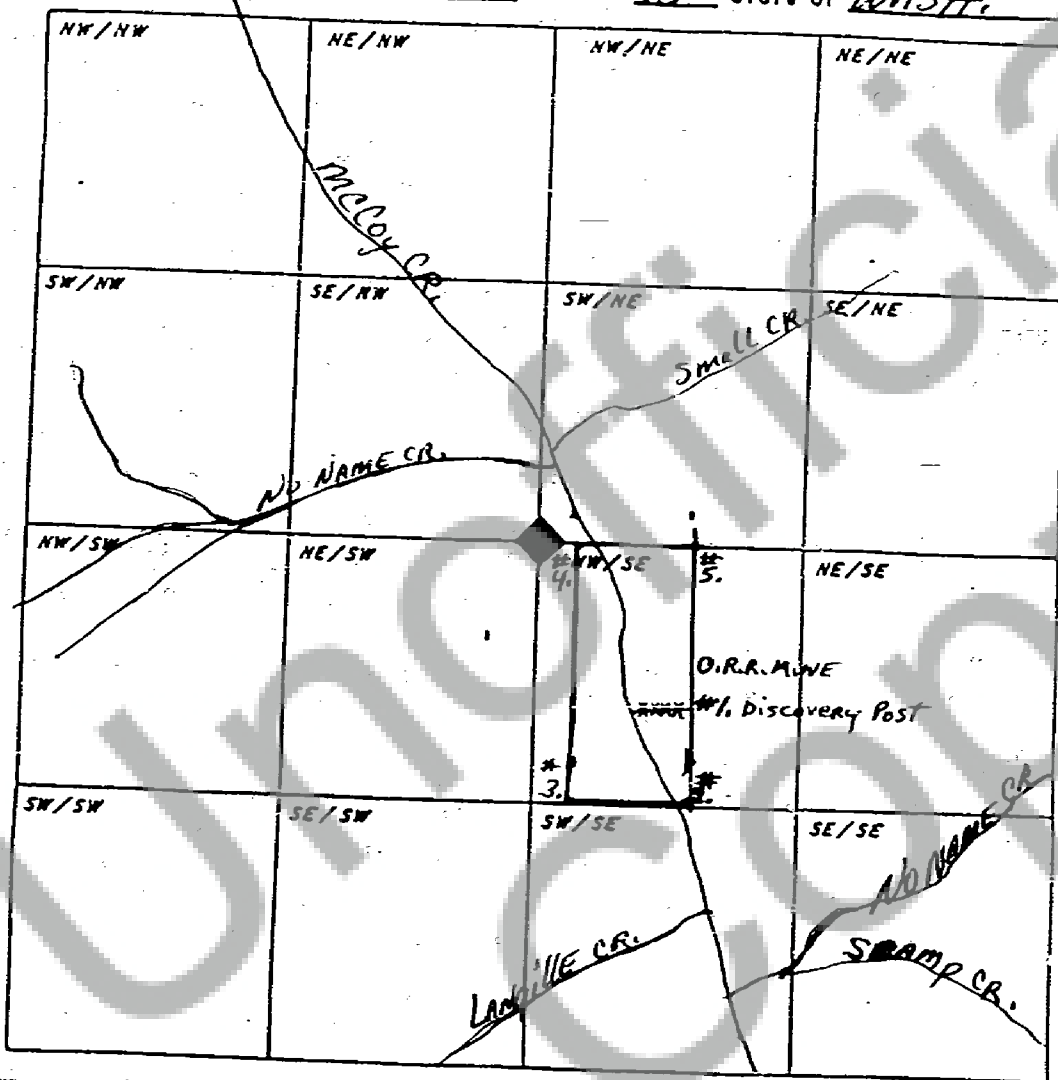

When drawing your claim(s) use an ordinary ruler. 1/8th of an inch would be 100 feet so a full size lode (600' x 1500') would be 3/4" by 1 7/8". A full size placer (1320' x 660') would be 1 5/8" by 13/16".