

146141

BOOK 230 PAGE 285

FILED
 STATE OF WASHINGTON
 Karen Anderson

Oct 8 2:13 PM '02

Odyssey

J. MICHAEL J. WISSE

Return Address:

KAREN M. ANDERSON
 878 S.W. CHEHALIS AVE.
 CHEHALIS, WA 98532

NOTICE OF MINING LOCATION

Indexing information required by the Washington State Auditor's/Recorder's Office. (RCW 36.18 and RCW 65.04) 1/97: (please print last name first)

Reference # (if applicable): _____

Owner: (1) KAREN M. ANDERSON (2) ASSOC. Addl. on pg 2

Addl. on page _____ Legal Description (abbreviated): TION - R8E - SEC 15

Addl. legal is on page _____ Assessor's Property Tax Parcel /Account # N/A

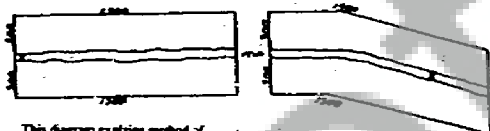

This diagram explains method of description of claim.

State of WASHCounty of SKAGHANIAMining District RANDIE RANGER DIST.

NOTICE IS HEREBY GIVEN That the undersigned who is/are (has/declared intention to become) citizen/s of the United States, have discovered and have located and claimed and do hereby locate 600' linear feet in length, and 150' feet in width on the OLD RIVER ROCK MINE (O.R.R. MINE) Lode, vein ledge or deposit (or placer ground), situated in the above State, County (or Recording Precinct) and Mining District, and further described as follows: Commencing at a post marked No 1 at the Discovery shaft (cut or tunnel), from thence 600' W. approx. feet in a APPROX. 1500 S. direction to an end post marked No 2, thence 600' E. approx. feet in a APPROX. 1500 N. in the direction to a corner post marked No 3, thence 1100' feet in a N/W - SE 1/4 ending direction to a corner post marked No 4, thence _____ feet in a _____ direction to a corner post marked No 5, thence _____ feet in a _____ direction to a corner post marked No 6, thence _____ feet in a _____ direction to said end post no 2; hereby locating and intending to claim _____ feet in a _____ direction from the discovery to the _____ end line, and _____ feet in the opposite direction from discovery to the _____ end line and _____ feet on each side of the middle of said lode or ledge, for the purpose of mining the same and claiming all surface rights, privileges, and minerals, with all dips, spurs, angles and variations, and other rights granted by existing laws and customs.



Notice of Mining Location
 ©Washington Legal Blank, Inc., Issaquah, WA Form No. 284D 1/97
 MATERIAL MAY NOT BE REPRODUCED IN WHOLE OR IN PART IN ANY FORM WHATSOEVER.

BOOK 230 PAGE 286

This claim is further described by reference to natural objects or permanent monuments, as follows:

SEE MAPS of Mining Claim

This notice is placed at Discovery on post No 1; posts are place at each corner, and the name of this lode, and date of location, are placed on all posts.

Located the 28th day of SEPT 2002

Karen M. Anderson

Carl Southall

Quintine Southall

Art O. Anderson

Locators

WITNESSES:

STATE OF WASHINGTON

SS. (INDIVIDUAL ACKNOWLEDGEMENT)

County of Skamania

I, Karen M. Anderson do solemnly swear that I am a citizen of the United States of America (or have declared my intention to become such) and that I am acquainted with the mining ground described in the notice of location, and herein called the OLD RIVER ROCK MINE (O.R.R. MINE) Placer Mining Claim; that the ground and claim herein described, or any part thereof, has not, to the best of my knowledge and belief, been located according to the laws of the United States and this State, or if so located, that the same has been abandoned or forfeited by reason of failure of such former locators to comply in respect thereto with the requirements of said laws; and that I have performed the equivalent of at least \$100.00 in labor on such claim and have complied with all applicable laws of this State pertaining to this claim.

Signed and sworn to before me on the 28 day of SEPT 2002

Karen M. Anderson

Ila Y. Anderson

Print Name Ila Y. Anderson

Notary Public in and for the State of WASHINGTON

My appointment expires: May 27, 2006

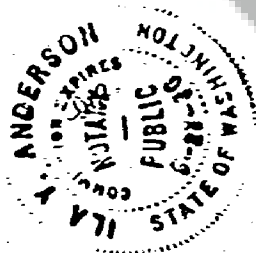

Claimants Signatures Continued:

- (2) Paul C. Anderson
- (3) 878 S.W. Chelonia
- (4) Chelonia, Wau 98532
- (5) _____
- (6) Carl Southall
- (7) Justine Southall
- (8) P.O. Box 326
- (9) McKenna, Ida, 98558
- (10) _____
- (11) _____
- (12) _____

Date: 9-28-02

Date: _____

Date: _____

Date: _____

Date: 9-28-02

Date: 9-28-02

Date: _____

Date: _____

Date: _____

Date: _____

2015-47

BOOK 230 PAGE 288

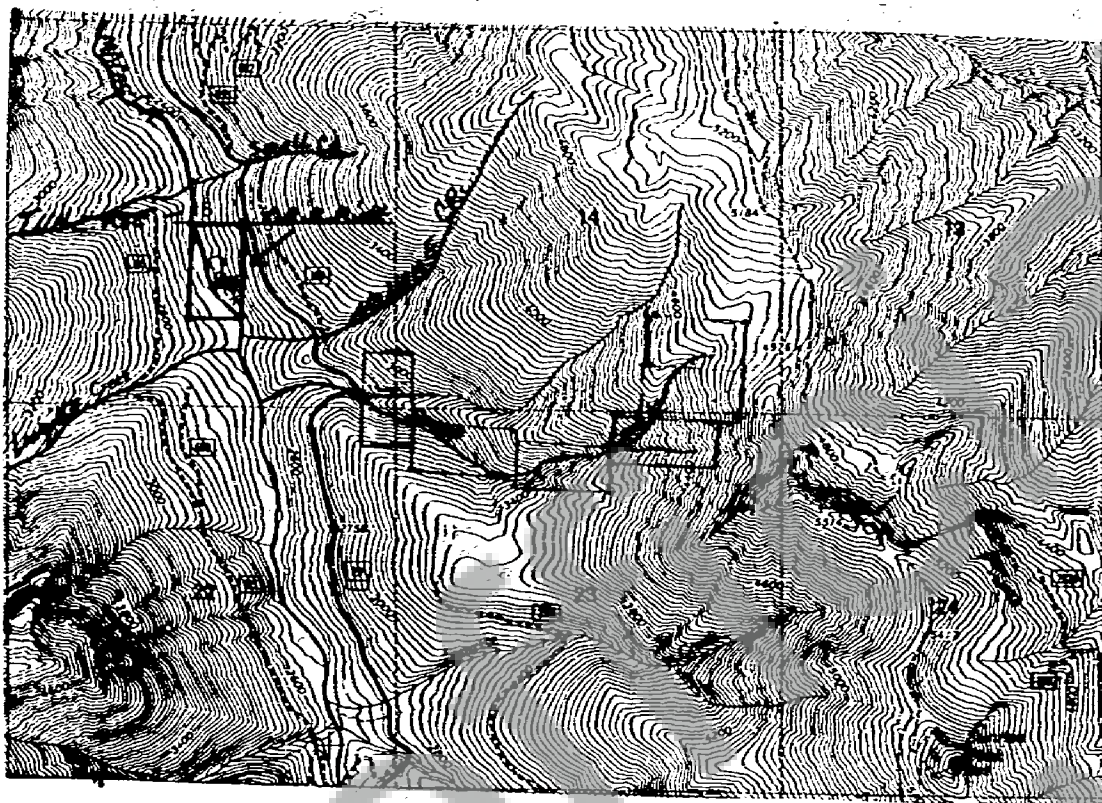

001548

BOOK 230 PAGE 289

Signature of Claimant Karen M. Anderson date 09-29-02

MAP of Mining Claim(s)

Township 11N Range 8E Section 15 State of WASH

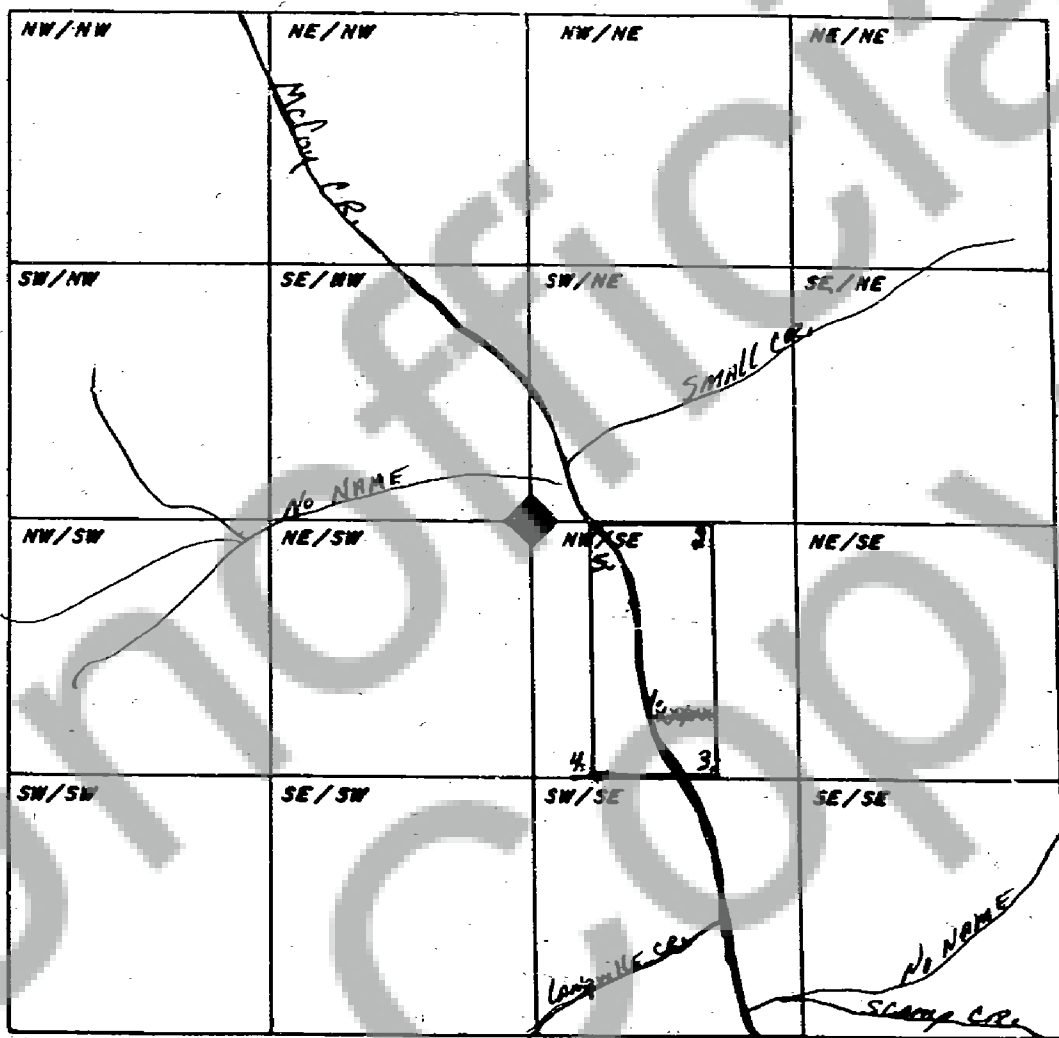

When drawing your claim(s) use an ordinary ruler. 1/8th of an inch would be 100 feet so a full size lode (600' x 1500') would be 3/4" by 1 7/8". A full size placer (1320' x 660') would be 1 5/8" by 13/16".