

146064

BOOK 229 PAGE 965

FILED  
 STATE OF WASHINGTON  
 Marcia Bushnell  
 OCT 12 16 PM '02  
 P. Leary  
 J. MICHAEL WILSON

Return Address:

X Marcia Bushnell Larry Antill  
 10900 Kuhlman Rd SE #79  
 Olympia, WA 98513

**NOTICE OF LOCATION OF PLACER CLAIM**

Indexing information required by the Washington State Auditor's/Recorder's Office, (RCW 36.18 and RCW 85.04) 1/97.		(please print last name first)
Reference # (If applicable):		
Grantor(s) (Claimant): (1) <u>Marcia Bushnell Larry Antill</u>	(2) <u>ASSOC.</u>	Addl. on pg
Grantee(s) (1)	(2)	
Addl. on pg <u>3</u> Legal Description (abbreviated): <u>Beginning in SEC. 15 SE 1/4</u>		
Addl. legal is on pg <u>4-8</u> Assessor's Property Tax Parcel / Account # <u>N/A</u>		

Notice is hereby given that the undersigned, who is a/are (or ha declared intention to become) citizen(s) of the United States, have on this 1st day of SEPT. 2002, discovered at the place where this notice is posted a valuable placer deposit bearing GOLD - COPPER and other valuable minerals, and do hereby locate and claim same as the EASY DOES IT

**Placer Mining Claim.**

This claim is situated in the SE 1/4 of 15 - NE 1/4 of 22 - SEC. 23 & SE 1/4 of 14  
 Mining District, Section 15 - 22 - 23 + 14, in Townshi R&D  
 Range 8E

The point of discovery whereon this notice is posted is situated Approx. 9 mi. up Rd. 29 on the left hand side of Rd on SCAMP CR. - 120 ACRES

and from thence the boundaries of said claim are marked and described as follows:

SEE Addl. Page 1

Recorded  
 Indexed  
 Filed  
 10/12/02



Notice of Location of Placer Claim  
 ©Washington Legal Blank, Inc., Issaquah, WA Form No. 250 12/98  
 MATERIAL MAY NOT BE REPRODUCED IN WHOLE OR IN PART IN ANY FORM WHATSOEVER.



Notice dated and posted on the day aforesaid.

Discovered SEPT. 1ST . 2002

Located SEPT. 1ST . 2002

Marcia Bushnell

Locator(s) Larry Butell

SEE ADDL. PAGE

Notice of location must be recorded within thirty (30) days from the date of discovery at the office of the auditor of the county in which such discovery was made. Twenty (20) Acres may be included in one placer claim and if located on surveyed land it must be according to legal subdivisions.

Care must be taken to fully describe the claim with reference to natural objects and permanent monuments or survey description, so that the boundaries can be readily traced. The blank spaces in this form must be carefully and properly filled out.

The discoverer must perform labor upon such location in developing the same to an amount which shall be equivalent in the aggregate to at least \$10.00 worth of such labor for each twenty (20) acres, or fractional part thereof, contained in such location or claim, within sixty (60) days from the date of discovery, and upon performance of such labor, file with the auditor of county an affidavit showing such performance and generally the nature and kind of work so done. Provided however, that certain federal regulations may apply, in addition or in place of the above.

STATE OF WASHINGTON,

County of Skamania

SS.

(INDIVIDUAL ACKNOWLEDGMENT)

I, Marcia Bushnell, Larry Butell, do solemnly swear that I am a citizen of the United States of America (or have declared my intention to become such) and that I am acquainted with the mining ground described in the notice of location, and herein called the EASY DOES IT Placer Mining Claim; that the ground and claim herein described, or any part thereof, has not, to the best of my knowledge and belief, been located according to the laws of the United States and this State, or if so located, that the same has been abandoned or forfeited by reason of failure of such former locators to comply in respect thereto with the requirements of said laws; and that I have performed the equivalent of at least \$10.00 in labor on such claim and have complied with all applicable laws of this State pertaining to this claim.

Marcia Bushnell Larry Butell

Signed and sworn to before me this 9 day of SEPTEMBER . 2002.

Ila Y. Anderson  
Print Name Ila Y. Anderson

Notary Public in and for the State of Wa.

My appointment expires: MAY 27, 2006

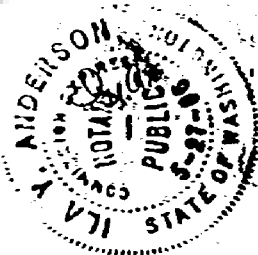



1 Lisa Rae Leonard  
 2 5446 Black Ink Blvd #116 (360) 357-3062  
 3 Olympia WA 98512  
 4 ~~Lisa Leonard~~  
 5 Steve L Young (360) 786-6326  
 6 6918 Jeniche Ln. SW. OLY, WA 98512  
 7 ~~Steve L Young~~  
 8 Natasha Antill (619) 593-9350  
 9 1475 GRAVES AVE. #104  
 10 El Cajon, CA 92021  
 11 Natasha Antill  
 12 Robert Scott Callicott (619) 593-9350  
 13 1475 Graves Ave #104  
 14 El Cajon, CA 92021  
 15 ~~Robert S. Callicott~~  
 16 Karen M. Anderson  
 17 878 S.W. CHEHALIS AVE.  
 18 CHEHALIS, WA. 98532  
 19 ~~Karen M. Anderson~~  
 20 878 S.W. Chehalis Ave. Chehalis WA. 98532  
 21 (Attach Additional Pages if Necessary and Number Them.)  
 22 I declare under penalty of perjury under the laws of the State of Washington  
 23 that the foregoing is true and correct.  
 24 Signed at (City and State), on (Date). CHEHALIS WA. 98532 - 9/25/02  
 25 Dea Y. Anderson  
 Signature  
 26 DEA Y. ANDERSON  
 Print or Type Name

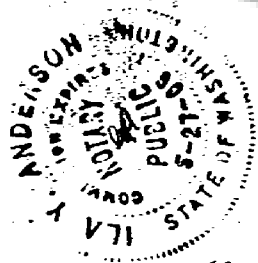



BOOK 229 PAGE 968

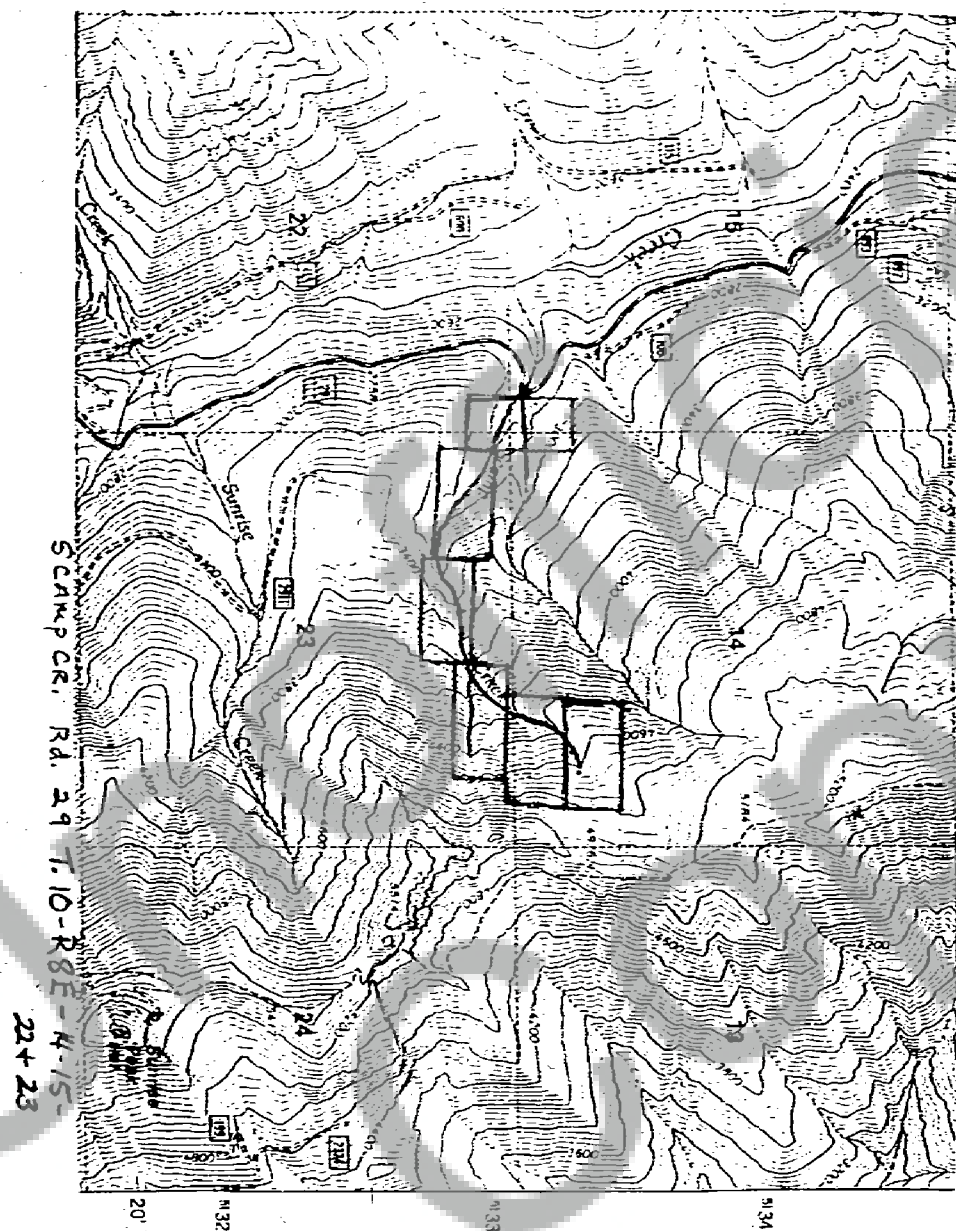



BOOK 229 PAGE 969

Signature of Claimant Marcia Bushnell-Lacey Antick date 9/1/02

MAP of Mining Claim(s)

Township 10 Range 8E Section 15 State of Washington

NW/NW	NE/NW	NW/NE	NE/NE
SW/NW	SE/NW	SW/NE	SE/NE
NW/SW	NE/SW	NW/SE	NE/SE
SW/SW	SE/SW	SW/SE	SE/SE

When drawing your claim(s) use an ordinary ruler. 1/8th of an inch would be 100 feet so a full size lode (600' x 1500') would be 3/4" by 1 7/8". A full size placer (1320' x 660') would be 1 5/8" by 13/16".

Signature of Claimant Maria Russell-Larry Antill Date 9/1/82

K.A. MAP of Mining Claim(s)  
Township 10 Range 8E Section 22 State of Washington

NW/NW	NE/NW	NW/NE	NE/NE
SW/NW	SE/NW	SW/NE	SE/NE
NW/SW	NE/SW	NW/SE	NE/SE
SW/SW	SE/SW	SW/SE	SE/SE

When drawing your claim(s) use an ordinary ruler. 1/8th of an inch would be 100 feet so a full size lode (600' x 1500') would be 3/4" by 1 7/8". A full size placer (1320' x 660') would be 1 5/8" by 13/16".



Signature of Claimant Marcia Bushnell-Larry Antill Date 9/1/02

Township 10 Range 9E Section 23 State of Washington

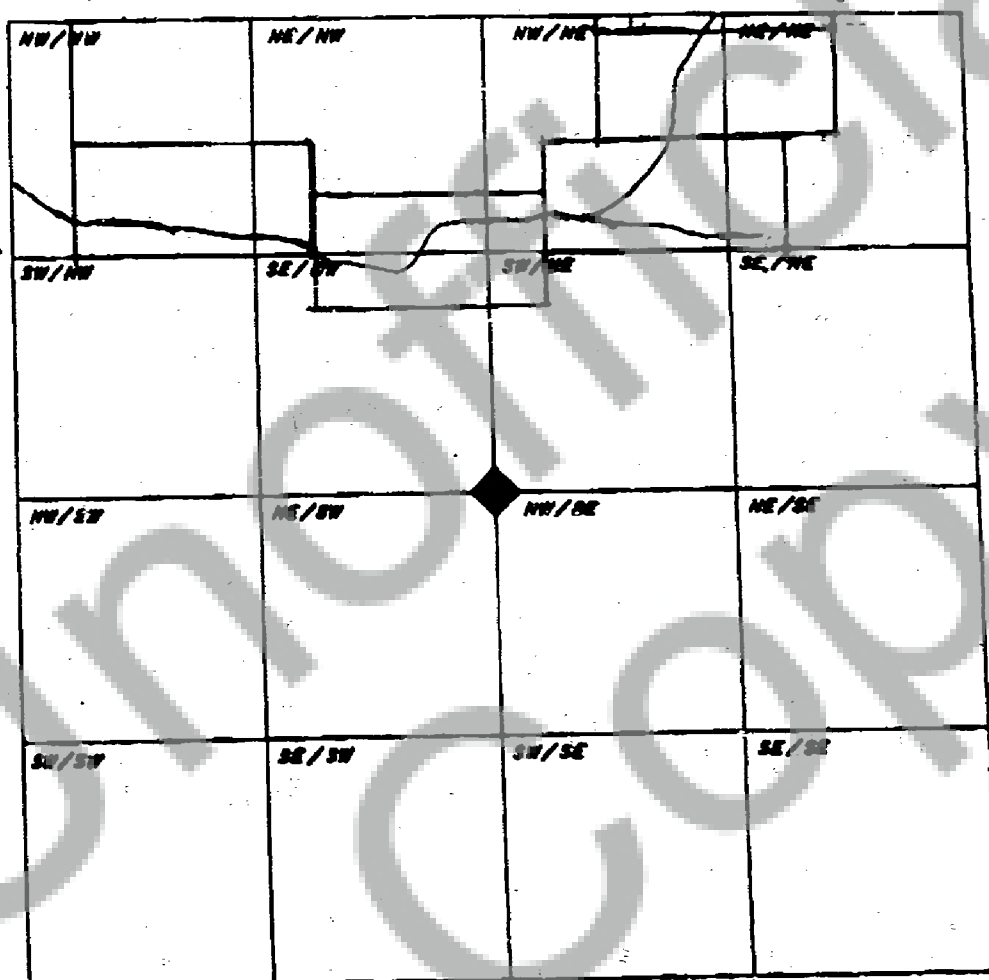

When drawing your claim(s) use an ordinary ruler. 1/8th of an inch would be 100 feet so a full size lode (600' x 1500') would be 3/4" by 1 7/8". A full size placer (1320' x 660') would be 1 5/8" by 13/16".

Signature of Claimant Marcia Bushnell-Larry Antill date 9/1/02

MAP of Mining Claim(s)

Township 10 Range 8E Section 14 State of Washington

NW/NW	NE/NW	NW/NE	NE/NE
SW/NW	SE/NW	SW/NE	SE/NE
NW/SW	NE/SW	NW/SE	NE/SE
SW/SW	SE/SW	SW/SE	SE/SE

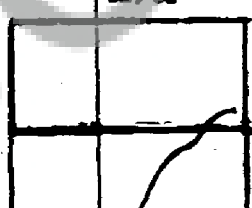

When drawing your claim(s) use an ordinary ruler. 1/8th of an inch would be 100 feet so a full size lode (800' x 1500') would be 3/4" by 1 7/8". A full size placer (1320' x 660') would be 1 5/8" by 13/16".