

CLOE SHORT PLAT
in SW1/4NE1/4 SEC.34, T.2 N., R.6 E., W.M.

Parcel No. 02-06-34-1-0-1900-00

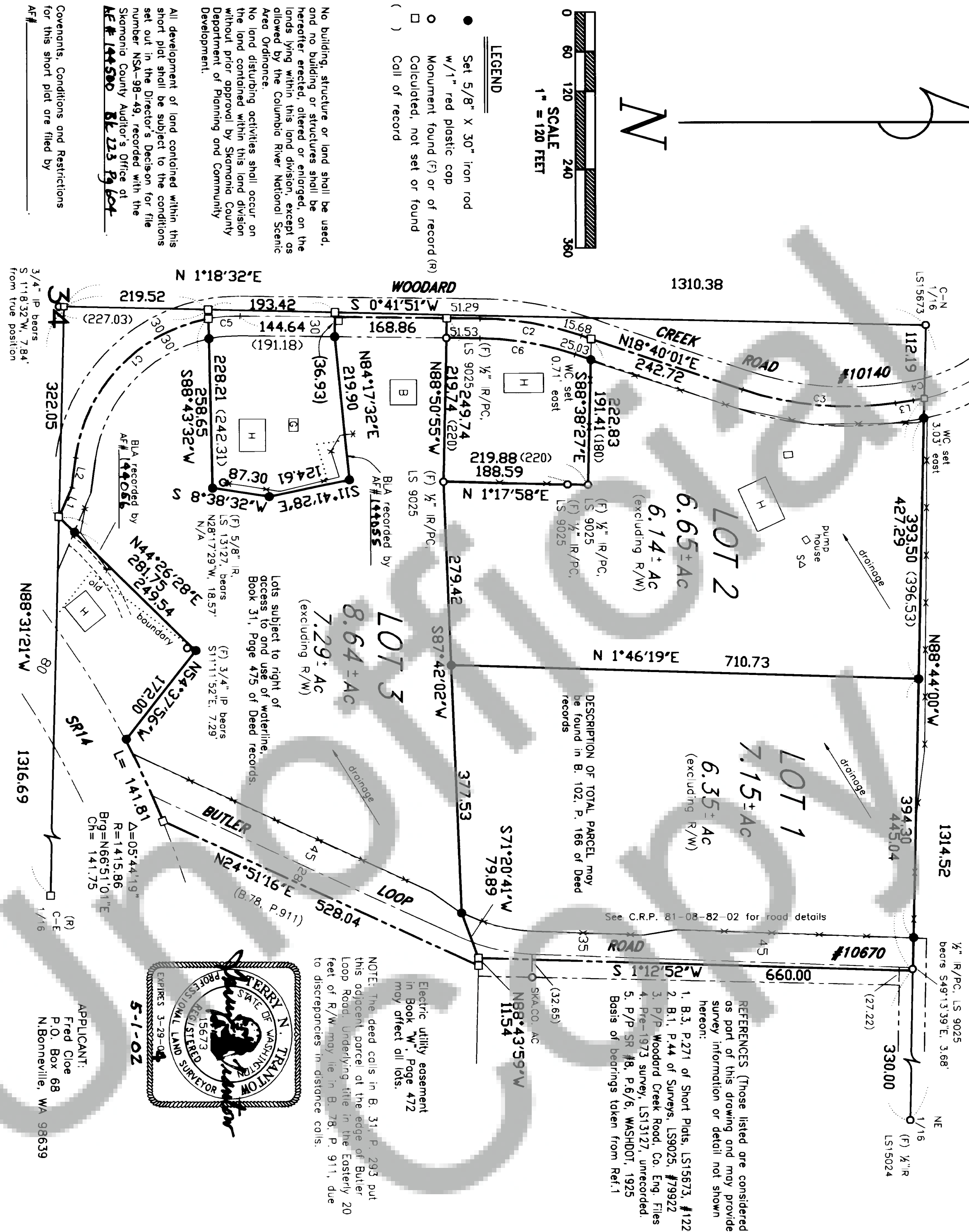

Trantow Surveying makes no warranty as to matters of unwritten title; environmental concerns; the accuracy or position of features shown without dimension.

TRAN TOW SURVEYING, INC.
412 W. Jefferson-P08 287
Bingen, WA 98605-0287
Ph 509/493-3111 Fx 509/493-4309
Member of Land Surveyor's Assoc. of Washington #1518

Seg	Delta	Radus	Length	Bearing	Dist.
South line Lot 3					
L1				N66°53'58"W	49.43
L2				N82°15'49"W	45.97
C1				N46°20'41"W	293.32
C2				N 9°40'56"E	156.17
C3				N 5°10'31"E	233.30
L3				N 8°19'00"W	27.26
C4				N 10°15'26"W	16.93
North line Lot 2					
C5				N 4°51'51"W	48.46
C6				N 9°40'56"E	146.80

TRAVERSE STATEMENT & SURVEY NARRATIVE: A closed field traverse for the parcel shown was made with a Sokkia five-second total station and related measuring equipment all of which met State standards of WAC 332-130 at the time of this survey. Acceptable row angular and distance closures in excess of 1:5000 were obtained by compass adjustment where necessary to effect mathematical closure. Physical opportunities which may be in conflict with existing conditions or items of record are noted as shown.

Field work was conducted during the period of Feb. 25, 1998-Feb. 2, 2000. Adjustments were made to some inholdings to improve common boundary lines and are referenced by Auditor File Number.

STATE OF WASHINGTON) ss
COUNTY OF SKAMANIA)

I hereby certify that the within instrument of writing filed by
TRAN TOW SURVEYING at 4:40 PM
on June 25 2002 was
recorded in Book 3 of Short Plats at Page 408

Recorded at Skamania County Wash.
County Auditor
Q. Michael Thurston

Land within this subdivision shall not be further subdivided for a period of 5 years unless a final plat is filed pursuant to Skamania County Code, Title 17, Subdivisions, Chapter 17.04 through 17.60 inclusive.

Surveyor's Certificate

This map correctly represents a survey made by me or under my direction in conformance with the requirements of the Survey Recording Act at the request of Fred Cloe in February, 1998.

Surveyor
Larry M. Stanton
LS 15673

2-06-02

ENGINEERS APPROVAL:
Brent Howard
Engineer of Skamania County, Washington, certify that this plat meets current Skamania County survey requirements; certify that any roads and/or bridges, developed in conjunction with the approved plan, meet current Skamania County development standards for roads; certify that the construction of any structures, required for and prior to final approval, meets standard engineering specifications; approve the layout of roads and easements; and, approve the road names(s) and number(s) in road(s).

5/13/02

Owner
Fred Cloe

WITNESS MY HAND AND OFFICIAL SEAL
Notary Public in and for the State of Washington
My commission expires 11-09-03

Water supply methods and sanitary sewer disposal/on-site sewage disposal systems contemplated for use in this short subdivision conform with current standards. (Short Plat Ord. 17.64.100C(1))

RECEIVED Skamania County Health District
Date 5/15/02