

FILED
JUN 12 15 PM '02
AUDITOR
MICHAEL SHAWSON

SURVEY in GOVERNMENT LOT 3, SEC. 2, T.3 N., R.10 E., W.M.

Lot 2 of VERLEY SHORT PLAT TRACT B of OSTERMANN SHORT PLAT

Parcel No. 03-10-02-0-0-0300-00 & 03-10-02-0-0-0304-00

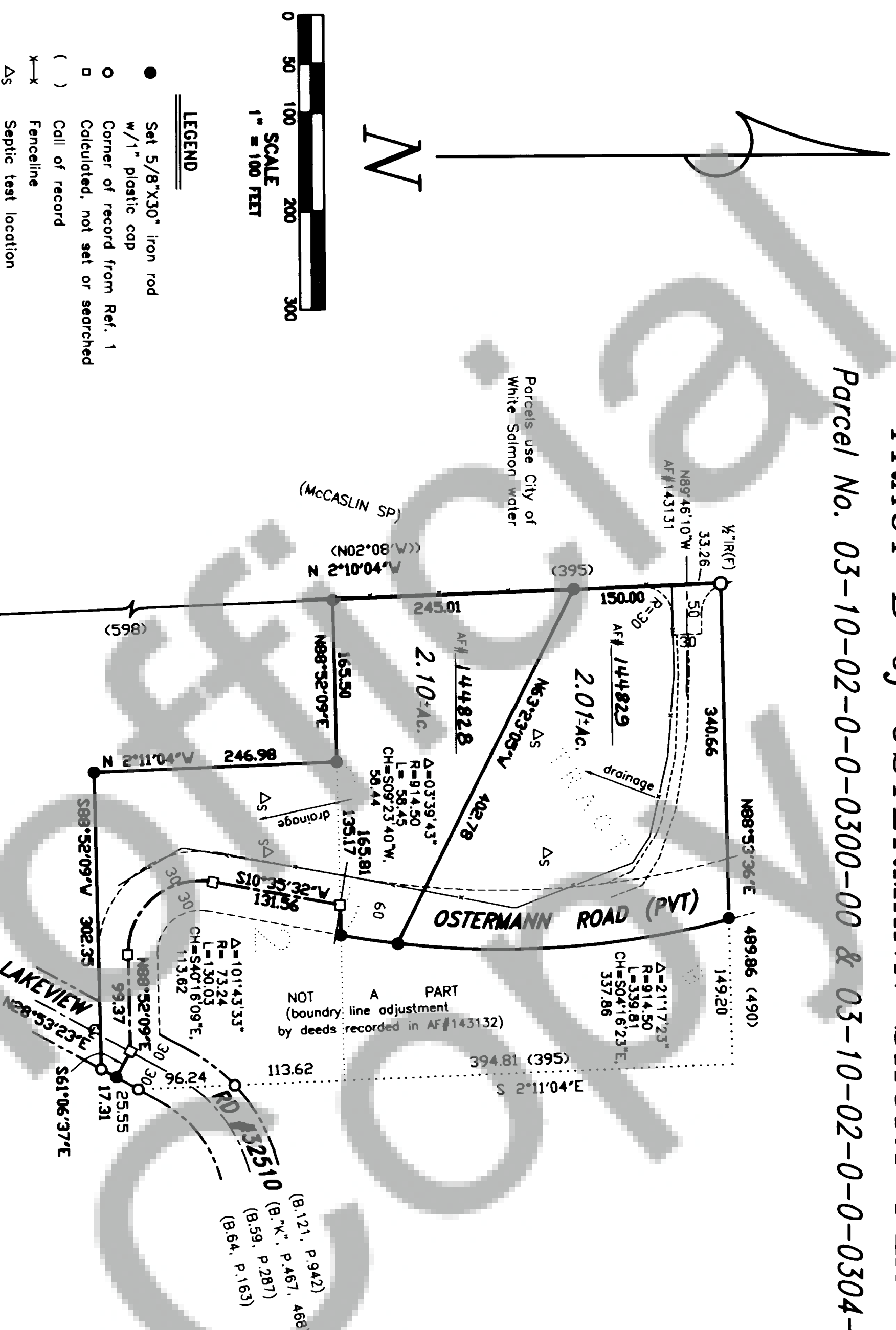

REFERENCES:

1. B.3, P.52 of Short Plats, #96259
2. B.1, P.21 of Short Plats, #81255

Basis of bearings adjusted from Ref. 1
References listed are considered as part of this drawing and may provide survey information or detail not shown hereon.

Tronlow Surveying makes no warranty as to matters of unwritten title; environmental concerns; the accuracy or position of features shown without dimension.

TRANLOW SURVEYING, INC.

412 W. Jefferson-P.O. Box 287
Blingen, WA 98605-0287
Ph 509/493-3111 fx 509/493-4308
Member of Land Surveyor's Assoc. of Washington

SURVEY FOR

DES & SHERYL VERLEY

SKAMANIA CO., WASHINGTON

Project #1785A KW



SURVEYOR'S CERTIFICATE

This map correctly represents a survey made by me or under my direction in conformance with the requirements of the Survey Recording Act at the request of Des Verley in April, 2000.

Terry N. Tronlow 5/21/02
Date

AUDITOR'S CERTIFICATE

Filed for record this 7th day of June, 2002 at 2:15 in Book 3 of SURVEYS at Page 433 at the request of Tronlow Surveying.

Michael Shawson by *Patricia*
County Auditor Deputy