

144671

BOOK 224 PAGE 227

FILED
STATE OF WASH
Susan SpotoMay 15 12 53 PM '02
O Lowry

J. MICHAEL GARVISON

Return Address:

Susan Spoto

74570 Doan Rd.

Rainier, OR 97048

NOTICE OF LOCATION OF A PLACER CLAIM

Notice is hereby given that the undersigned locator(s) is/are citizen(s) of the United States or one who has declared intention to become such, has discovered a placer deposit of locatable minerals upon the public domain of the United States which is open to mineral entry, and in accordance with the laws of the United States have located and do hereby locate a placer claim of 120 acres by posting this notice of location in a conspicuous place inside the claim. The legal description is as follows: Beginning in the SE 1/4 of the NW 1/4 of the NW 1/4 of Section 3, Township 9N, Range 8E and ending in the SE 1/4 of the NW 1/4 of the SE 1/4 of Section 33, Township 10N, Range 8E. As shown on attached map.

The name of this claim shall be the Outback Placer Mining Claim. This claim is located in the Wilamette Meridian mining district, Section(s) 3, 4 and 33 in Township(s) 9N and 10N, Range(s) 8E. The point of discovery is located and posted approximately 100 feet up the creek from where the 116 road is washed out by this no name creek.

The map on page two (2) outlines the boundaries and marks the approximate location of the posted Notice of Location.

Date of Discovery: April 20, 2002Date of Location: April 20, 2002Name of Locator(s): Les Dykstra, Karen M. Anderson

Name(s) and Adresse(s) of Claimant(s):

- | | |
|---------------------------------|---|
| (1) <u>Karen M. Anderson</u> | <u>878 Chehalis Ave. Chehalis, WA 98532</u> |
| (2) <u>Les Dykstra</u> | <u>74570 Doan Rd. Rainier, OR 97048</u> |
| (3) <u>Susan Spoto</u> | <u>74570 Doan Rd. Rainier, OR 97048</u> |
| (4) <u>Mike Dykstra</u> | <u>PO Box 1462 McCleary, WA 98557</u> |
| (5) <u>Rocky Lane</u> | <u>70902 Lentz Rd. Rainier, OR 97048</u> |
| (6) <u>Teresa Lane</u> | <u>70902 Lentz Rd. Rainier, OR 97048</u> |
| (7) <u>XXXXXXXXXXXXXXXXXXXX</u> | <u>XXXXXXXXXXXXXXXXXXXXXXXXXXXX</u> |
| (8) <u>XXXXXXXXXXXXXXXXXXXX</u> | <u>XXXXXXXXXXXXXXXXXXXXXXXXXXXX</u> |

MAP OF MINING CLAIM

Townships 9n and 10N Range 8E Section 3, 4 and 33 State of WA

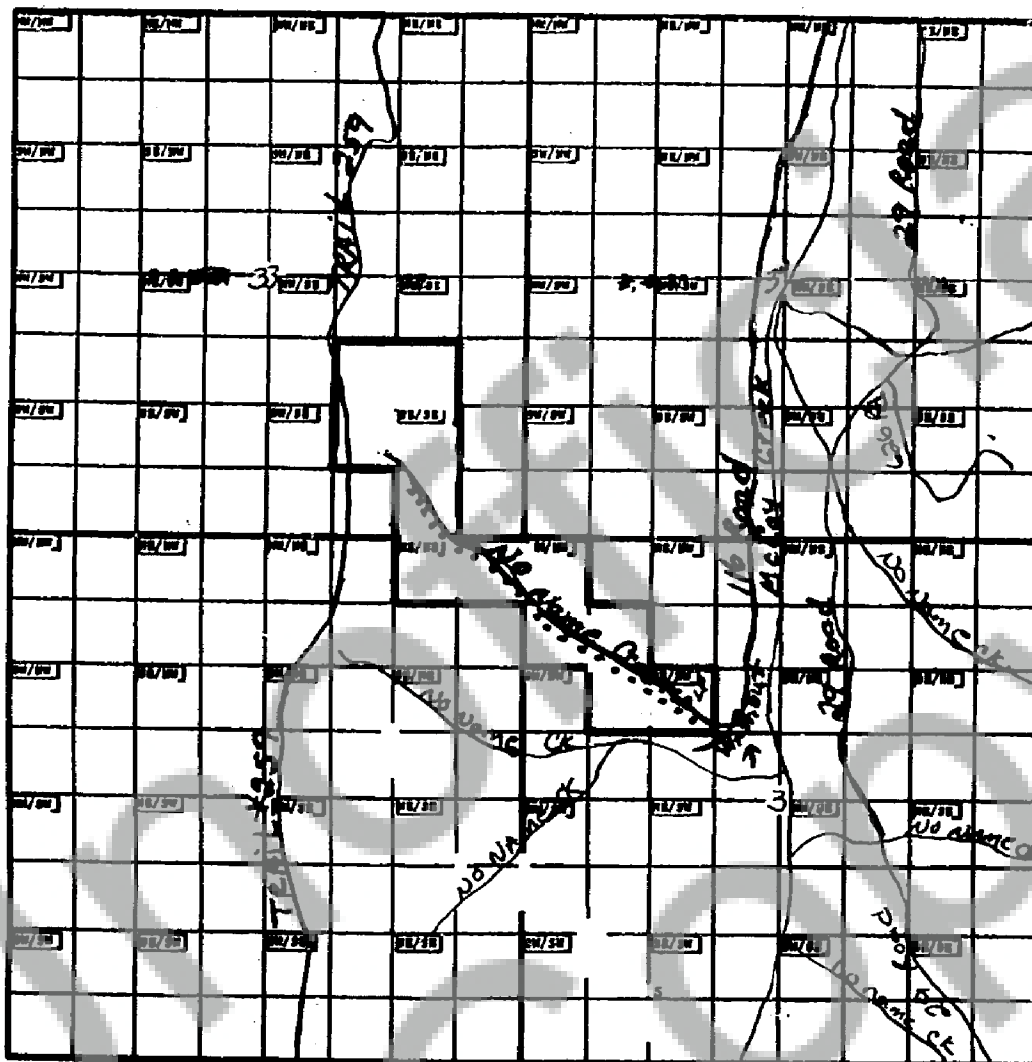

Each square on map represents ten square acres, two squares equal one allowable placer claim per person.

- Claim Area boundary - NO NAME CR.
- Proposed Mining Claim work area
- Camp area (SEE MAP:)
- Washout
- Rd. 116

The afore listed Claimant(s) intent to hold and work the claim mapped and described in this document as provided by law and claim all rights and privileges granted by existing laws and customs.

Claimant(s) Signature(s):

- (1) Karen M. Anderson
- (2) Lee Ophelia
- (3) Susan Spots
- (4) W. H. Lytle
- (5) Ray J. Lane
- (6) Joseph D. Lane
- (7) XX
- (8) XX

STATE OF WASHINGTON,

County of Lewis

} ss

I Karen M. Anderson, do solemnly swear that I am a citizen of the United States of America (or have declared my intention to become such) and that I am acquainted with the mining ground described in this Notice of Location to be known as The Outback Placer Mining Claim; and that the claim herein described is not presently claimed by any other party. I have performed the equivalent of at least \$10.00 in labor on this claim and have, to the best of my knowledge, complied with all of the laws of this State.

Karen M. Anderson

Signed and sworn before me this 12 day of April, 2002

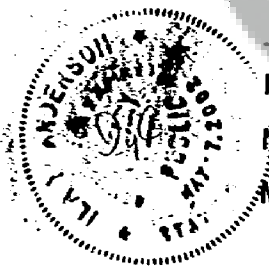

Ilay Anderson
 Print Name: ILAY ANDERSON
 Notary Public in and for the State of: WASH.
 My appointment expires: MAY 27-2002