

Amended Survey in N½SW¼, NW¼SE¼ & SW¼NE¼ Sec.28, T.3 N., R.8 E., W.M.

JULIE ANN PEYROLLAZ

This survey amends that previously filed in Volume 3, Page 426 of Surveys. The modification was done at the request of the Planning Department, so that additional area added from the SW¼NE¼ is entirely within the boundary of the Scenic Area.

TRaverse STATEMENT: A closed point-to-point traverse for the parcel shown was made with a Sokkia five-second total station and related measuring equipment, all of which met State standards of WAC 352-130 at the time of this survey. Acceptable row angular and distance closures in excess of 1:5000 were balanced by compass adjustment to effect mathematical closure. Physical appurtenances which may be in conflict with existing conditions or items of record are noted as shown.

SURVEY NARRATIVE: The work in this project was modified several times. Additional area was added and two boundary line adjustments were made to create the parcels as shown. Field work was conducted during the period of July 28, 1997 through March 11, 2002.

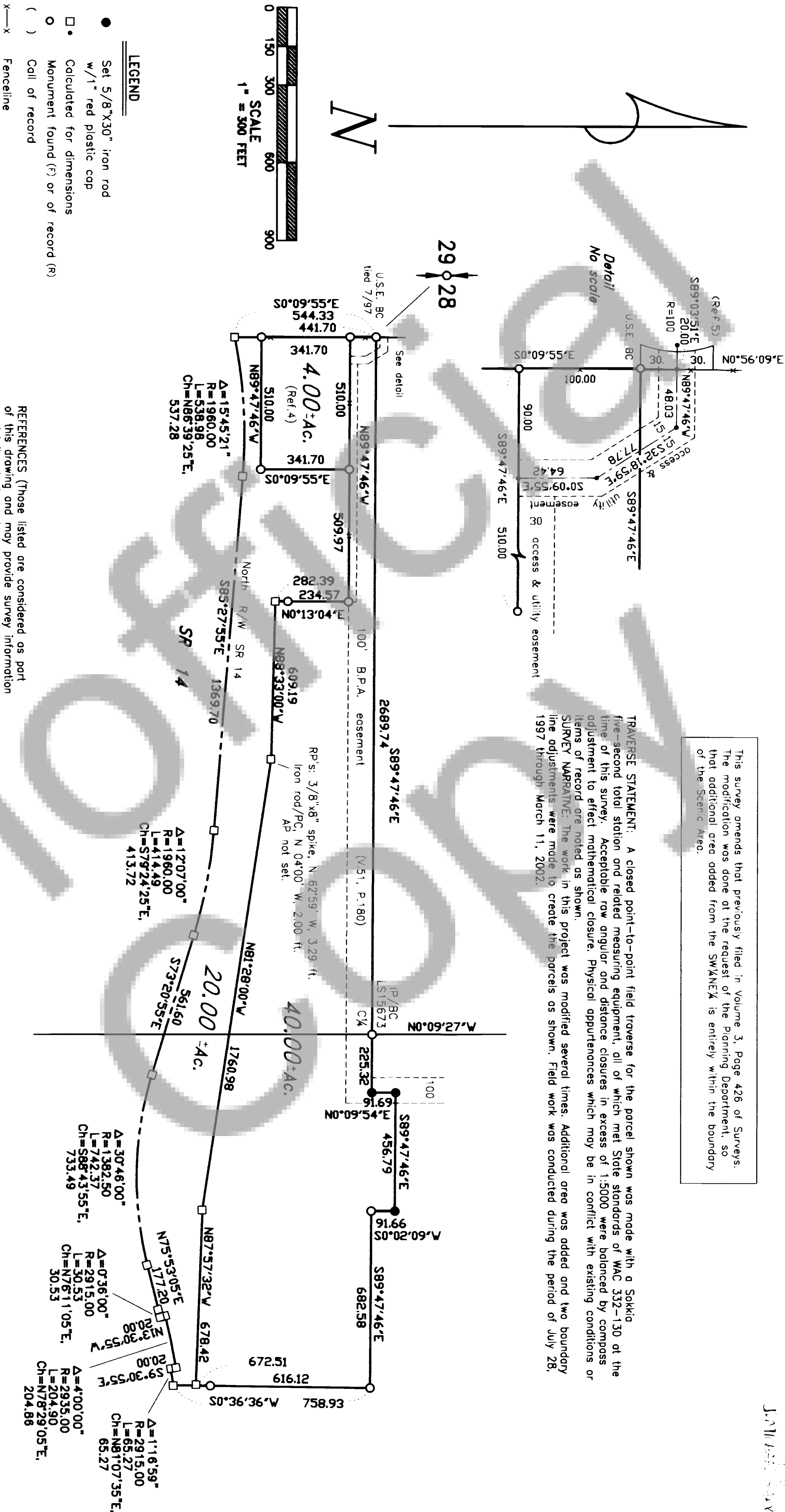

Trantow Surveying makes no warranty as to matters of unwritten title; environmental concerns; the accuracy or position of features shown without dimension.

TRANTOW SURVEYING, INC.

412 W. Jefferson-P08 287
Bingen, WA 98605-0287
Ph 509/493-3111 Fx 509/493-4309
Member of Land Surveyor's Assoc. of Washington

SURVEY FOR

JOHN & CLOIDA PEYROLLAZ

SKAMANIA CO., WASHINGTON

Project #439A KW

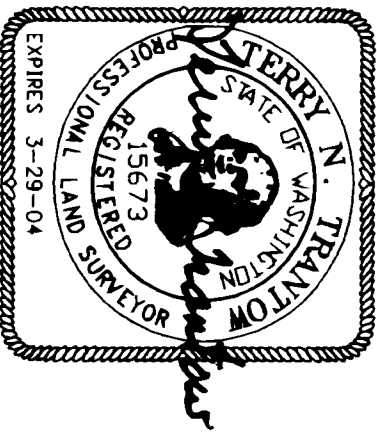

SURVEYOR'S CERTIFICATE

This map correctly represents a survey made by me or under my direction in conformance with the requirements of the Survey Recording Act of the request of John Peyrollaz in July, 1997.

Terry N. Trantow, PLS 15673 3/12/02 Date

AUDITOR'S CERTIFICATE

Filed for record this 18 day of March, 2002 at 3:24 pm in Book 3 of SURVEYS at Page 427 at the request of Trantow Surveying.

Michael Hanson by Deputy County Auditor