

SURVEY in N $\frac{1}{2}$ SW $\frac{1}{4}$, NW $\frac{1}{4}$ SE $\frac{1}{4}$ & SW $\frac{1}{4}$ NE $\frac{1}{4}$ Sec.28, T.3 N., R.8 E., W.M.

TRAVERSE STATEMENT: A closed point-to-point field traverse for the parcel shown was made with a Sokkia five-second total station and related measuring equipment, all of which met State standards of WAC 332-130 at the time of this survey. Acceptable raw angular and distance closures in excess of 1:5000 were balanced by compass adjustment to effect mathematical closure. Physical appearances which may be in conflict with existing conditions or items of record are noted as shown.

SURVEY NARRATIVE: The work in this project was modified several times. Additional area was added and two boundary line adjustments were made to create the parcels as shown. Field work was conducted during the period of July 28, 1997 through November 15, 2001.

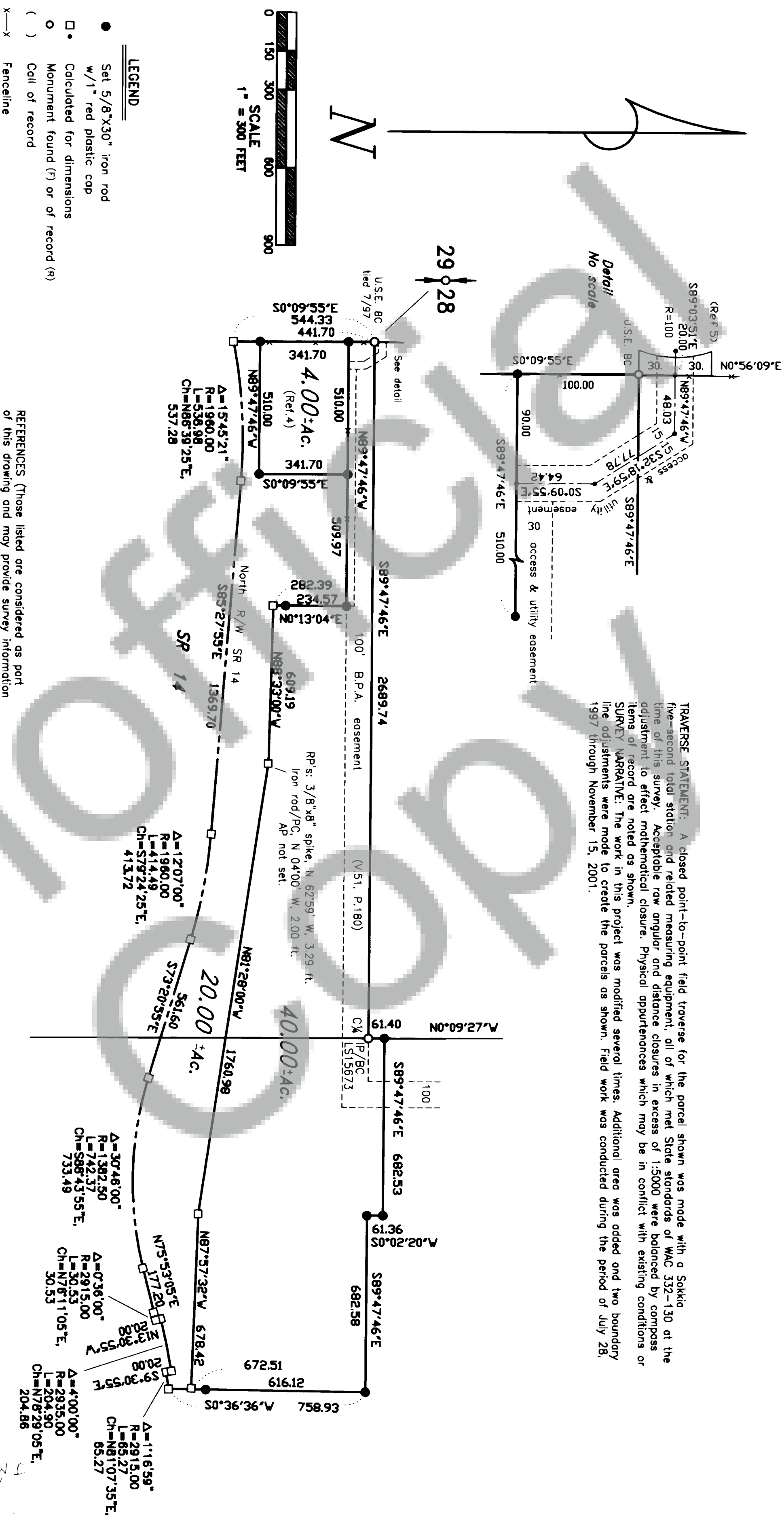

Trantow Surveying makes no warranty as to matters of unwritten title; environmental concerns; the accuracy or position of features shown without dimension.

TRANTOW SURVEYING, INC.

412 W. Jefferson-POB 287
Bingen, WA 98605-0287
Ph 509/493-3111 Fx 509/493-4309
Member of Land Surveyor's Assoc. of Washington

SURVEY FOR

JOHN & CLOIDA PEYROLLAZ

SKAMANIA CO., WASHINGTON

Project #1439 KW

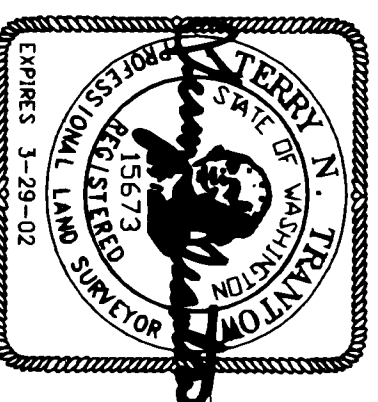

SURVEYOR'S CERTIFICATE

This map correctly represents a survey made by me or under my direction in conformance with the requirements of the Survey Recording Act of the request of John Peyrollaz in July, 1997.

Terry N. Trantow 1-30-02
Date

AUDITOR'S CERTIFICATE

Filed for record this 6th day of March, 2002 at 3:43 pm in Book 3 of SURVEYS at Page 426 at the request of Trantow Surveying.

A Michael Garvin
County Auditor
Deputy