

# SURVEY in NE1/4NW1/4, Gov't Lots 2 & 5, Sec.35, T.3 N., R.8 E., W.M.

FILED  
FEB 2 6 55 AM '02  
J. MICHAEL GARVISON

TRAVERSE STATEMENT: A closed field traverse for the parcel shown was made with a Sokkia five-second total station and related measuring equipment, all of which met State standards of WAC 332-130 at the time of this survey. Acceptable raw angular and distance closures in excess of 1:10000 were balanced by compass adjustment to effect mathematical closure. Physical appurtenances which may be in conflict with existing conditions or items of record are noted as shown. Field work was conducted during the period of March 13, 1997 - February 26, 2002.

SURVEY NARRATIVE: The description of the SP&S rail spur (Ref. 7) and the parcel originally granted to Skamania County uses a point on the N-S centerline of the section as its point of beginning without defining the bearing of the line. This survey held the end point on the north line of the section as control for the centerline of the rail spur. That reference indicates a 33° angle with the north line of the section, although older maps of the County pit do not reflect that angle. The 1970 map of Wind Mountain Road (Ref. 5) appears to use assumed bearings, but the bearings given for the section line and 'diagonal' line have no correlation with each other.

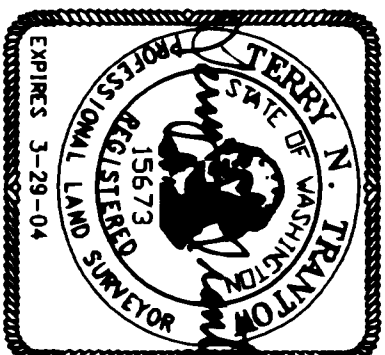
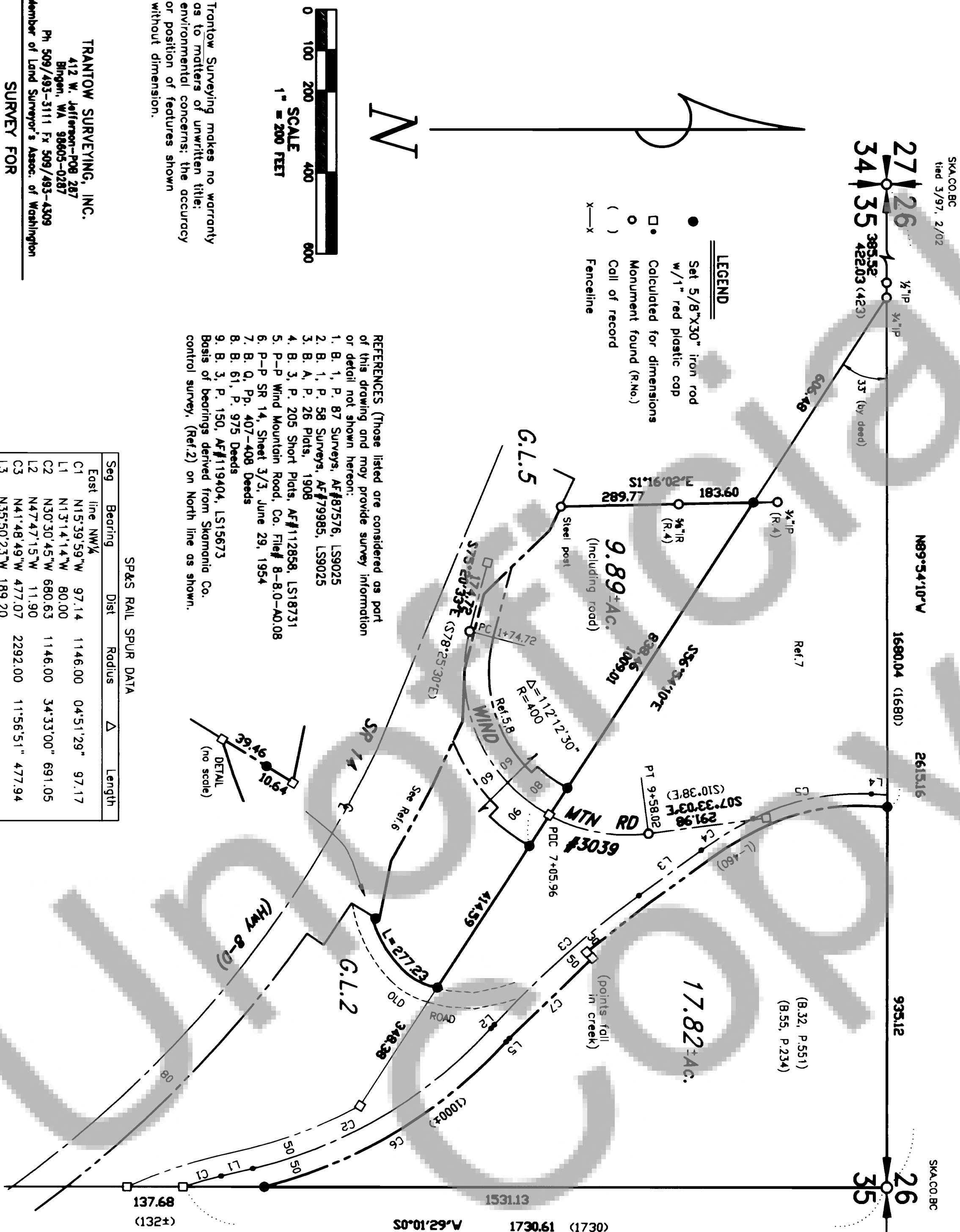

## SURVEYOR'S CERTIFICATE

This map correctly represents a survey made by me or under my direction in conformance with the requirements of the Survey Recording Act at the request of Gloria Howell in March, 1997.

*Terry N. Trantow* 2/26/02  
Terry N. Trantow, PLS 15673 Date

## AUDITOR'S CERTIFICATE

Filed for record this 27 day of FEB., 2002 at 8:55 in Book 3 of SURVEYS at Page 425 at the request of Trantow Surveying.

*Michael St. Louis*  
County Auditor

TRANTOW SURVEYING, INC.  
412 W. Jefferson-P08 287  
Bingen, WA 98605-0287  
Ph 509/493-3111 Fx 509/493-4309  
Member of Land Surveyor's Assoc. of Washington

**SURVEY FOR**

**IVAN HOWELL**

SKAMANIA CO., WASHINGTON

Project #1340 KW

Trantow Surveying makes no warranty as to matters of unwritten title; environmental concerns; the accuracy or position of features shown without dimension.