

POSITION OF 3/4" I.P. WITH
BRASS CAP AS NOTED
IN R.O.S. 3-111

FOUND 5/8" IRON ROD WITH
ORANGE CAP STAMPED
"WHITTEN 12112" (HELD)

N 22°19'36" W
265.67'

N 89°30'27" E
2601.98'

(Pt 12+35.89)

LINE	BEARING	DISTANCE
L1	N 83°07'11" E	10.00
L2	S 83°07'11" W	5.00
L3	S 55°01'20" W	12.56
L4	S 40°39'04" W	19.46
L5	S 28°31'21" W	20.73
L6	S 16°35'33" W	19.79
L7	S 07°29'49" W	24.20
L8	S 00°56'09" E	25.72
L9	S 04°00'30" E	27.32
L10	S 04°49'10" E	27.56
L11	S 04°05'36" E	26.50
L12	S 02°26'40" E	26.50
L13	S 02°00'51" W	25.30
L14	S 04°48'00" W	24.01
L15	S 07°40'21" W	25.15
L16	S 11°16'50" W	24.88
L17	S 14°51'24" W	11.87

FOUND 5/8" IRON ROD WITH
ORANGE CAP STAMPED
"WHITTEN 12112" (HELD)

*R.O.W FOR SALMON FALLS ROAD BASED
ON SKAMANIA COUNTY ROAD PROJECT 67-28.

SURVEY REFERENCE
BOOK 3, PAGE 329 HAGEDORN INC.
BOOK 2, PAGE 220 MINISTER & GLAESER
BOOK 3, PAGE 111 HAGEDORN INC.

DEED REFERENCE
KEITH JOHNSON TO DUANE JOHNSON
DEED BOOK 132, PAGE 331
RECORDED 12/4/92

POSITION OF BRASS CAP
AS NOTED IN R.O.S. 3-111



SCALE 1 INCH = 100 FEET

NOTE:
MINISTER AND GLAESER SURVEYING, INC. MAKES NO WARRANTIES AS TO
MATTERS OF UNWRITTEN TITLE SUCH AS ADVERSE POSSESSION, ACQUESCENCE,
ESTOPPEL, ETC.

A FIELD TRAVERSE WAS PERFORMED USING A ONE MINUTE THEODOLITE AND
AN ELECTRONIC DISTANCE MEASURING UNIT. THE FIELD TRAVERSE MET THE
MINIMUM STANDARDS FOR SURVEYS AS DESIGNATED IN WAC 332.130.090.
ALL CORNERS NOTED AS FOUND WERE VISITED ON 10-23-00

AUDITOR'S CERTIFICATE

FILED FOR RECORD THIS 11th DAY OF February 2002 AT
3:22 P.M. IN BOOK 3 OF SURVEYS AT PAGE 421
AT THE REQUEST OF MINISTER AND GLAESER SURVEYING, INC.
Darryl J. Jorgensen
DEPUTY COUNTY AUDITOR

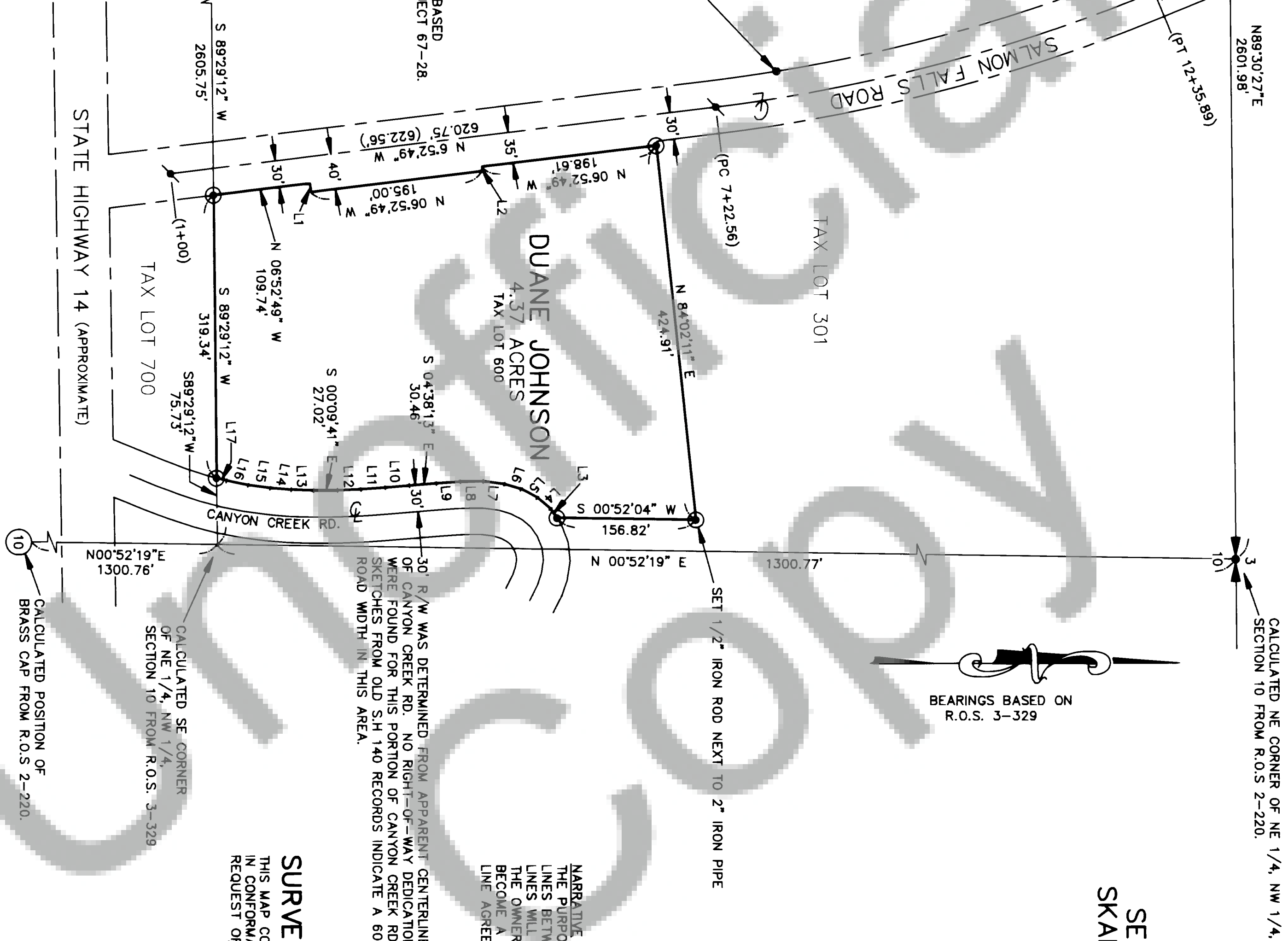

BEARINGS BASED ON
R.O.S. 3-329

SURVEY

IN A PORTION OF THE
NE 1/4 NW 1/4 OF
SECTION 10, T1N, R5E, W.M.
SKAMANIA COUNTY, WASHINGTON

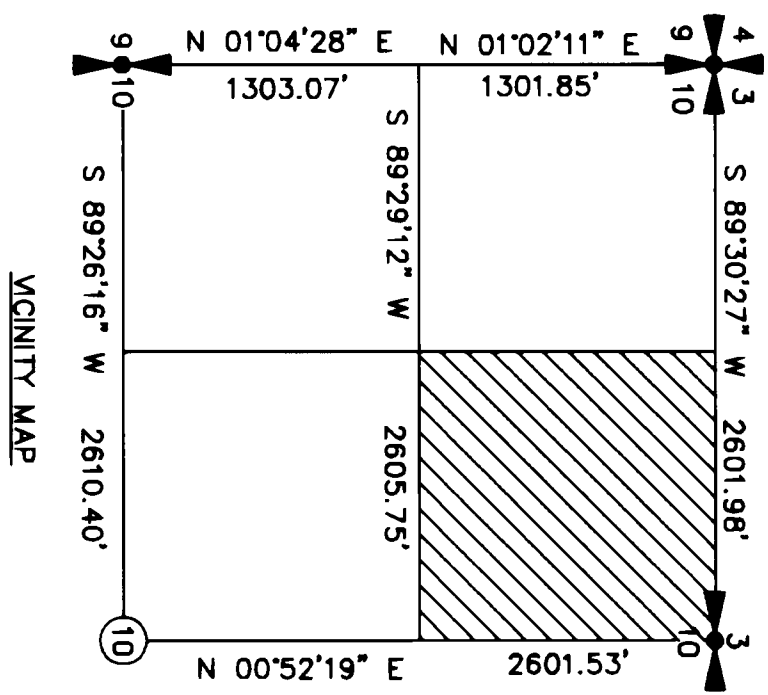

NARRATIVE
THE PURPOSE OF THIS SURVEY WAS TO ESTABLISH THE BOUNDARY
LINES BETWEEN TAX LOT 600 AND TAX LOT 301. THESE BOUNDARY
LINES WILL BE CREATED WITH A BOUNDARY LINE AGREEMENT BETWEEN
THE OWNERS OF THESE TWO PARCELS. THESE LINES WILL NOT
BECOME A LEGAL PROPERTY BOUNDARY UNTIL THE BOUNDARY
LINE AGREEMENT IS PREPARED AND RECORDED.

SURVEYOR'S CERTIFICATE

THIS MAP CORRECTLY REPRESENTS A SURVEY MADE BY ME OR UNDER MY DIRECTION
IN CONFORMANCE WITH THE REQUIREMENTS OF THE SURVEY RECORDING ACT AT THE
REQUEST OF DUANE JOHNSON IN SEPTEMBER, 2000.

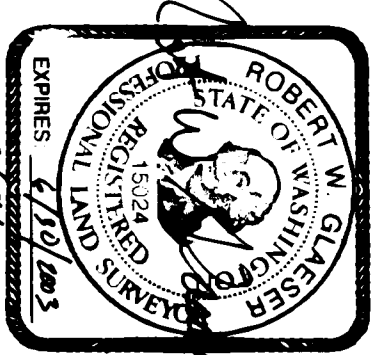

Robert W. Glaeser
ROBERT W. GLAESER, PROFESSIONAL
LAND SURVEYOR, LS #15024

- FOUND SKAMANIA COUNTY CENTERLINE MONUMENT
(CONCRETE FILED 2" IP WITH NAIL) AS NOTED
ON SKAMANIA CO. ROAD PROJECT 67-28
- INDICATES MONUMENT FOUND AS NOTED
(GLAESER 15024) CAP SET
- INDICATES 1/2" x 24" IRON ROD WITH
(GLAESER 15024) CAP SET
- () INDICATES RECORD DISTANCE

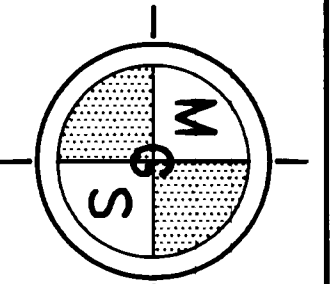

MINISTER-GLAESER
SURVEYING INC.
2208 E. EVERGREEN BLVD.
VANCOUVER, WA 98661
(206) 694-3313

SCALE: 1"=100'
JOB NO. 00-165
DATE: 01-29-02
CALC BY: JMG
DRAWN BY: JMG
CHECKED BY: RMG
SHEET 1 OF 1