

# SURVEY in part SE $\frac{1}{4}$ SW $\frac{1}{4}$ Sec.5, T.1 N., R.5 E., W.M.

Parcel No.'s 01-05-05-0-0-500, 900 & 901

FILED  
S  
P  
Dec 24 9 50 AM '01  
COUNTY OF KANE

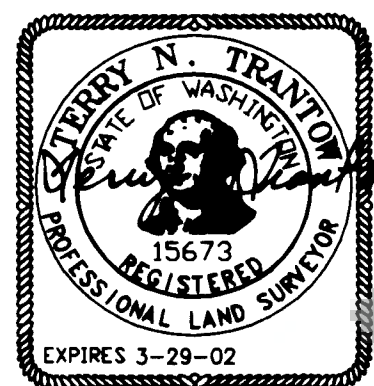
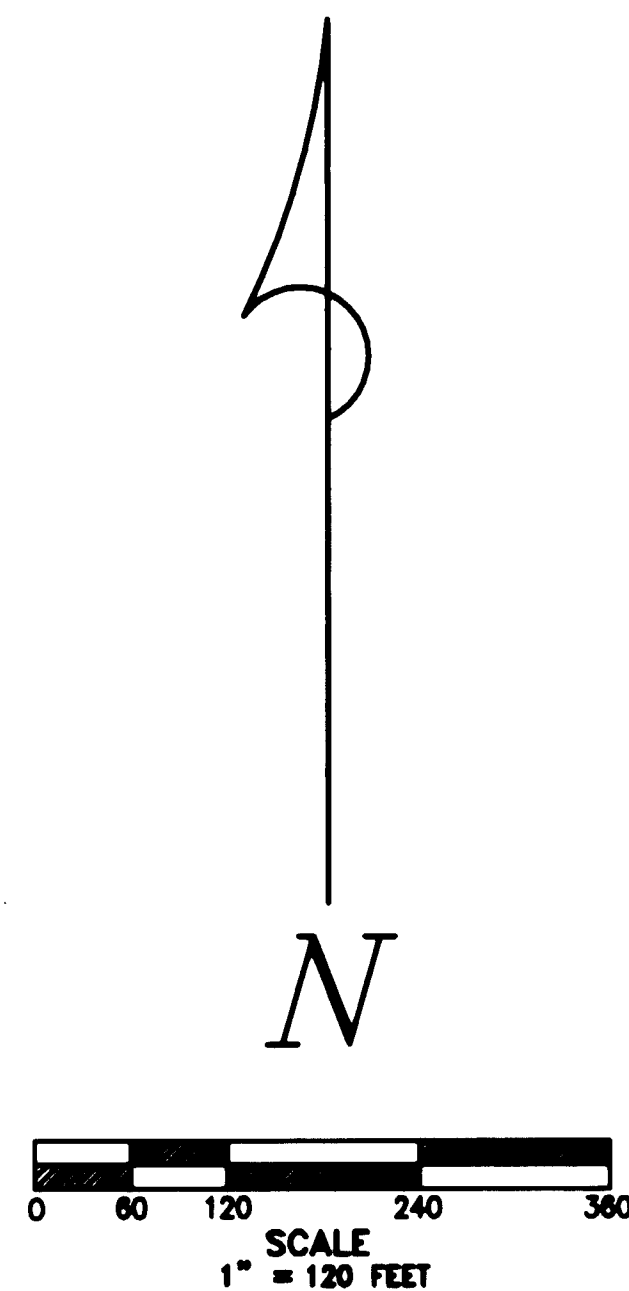

Trantow Surveying makes no warranty as to matters of unwritten title; environmental concerns; the accuracy or position of features shown without dimension.

TRANTOW SURVEYING, INC.  
412 W. Jefferson-POB 287  
Bingen, WA 98605-0287  
Ph 509/493-3111 Fx 509/493-4309  
Member of Land Surveyor's Assoc. of Washington

SURVEY FOR

**DON CAIN**

SKAMANIA CO., WASHINGTON

Project #:1981 KW

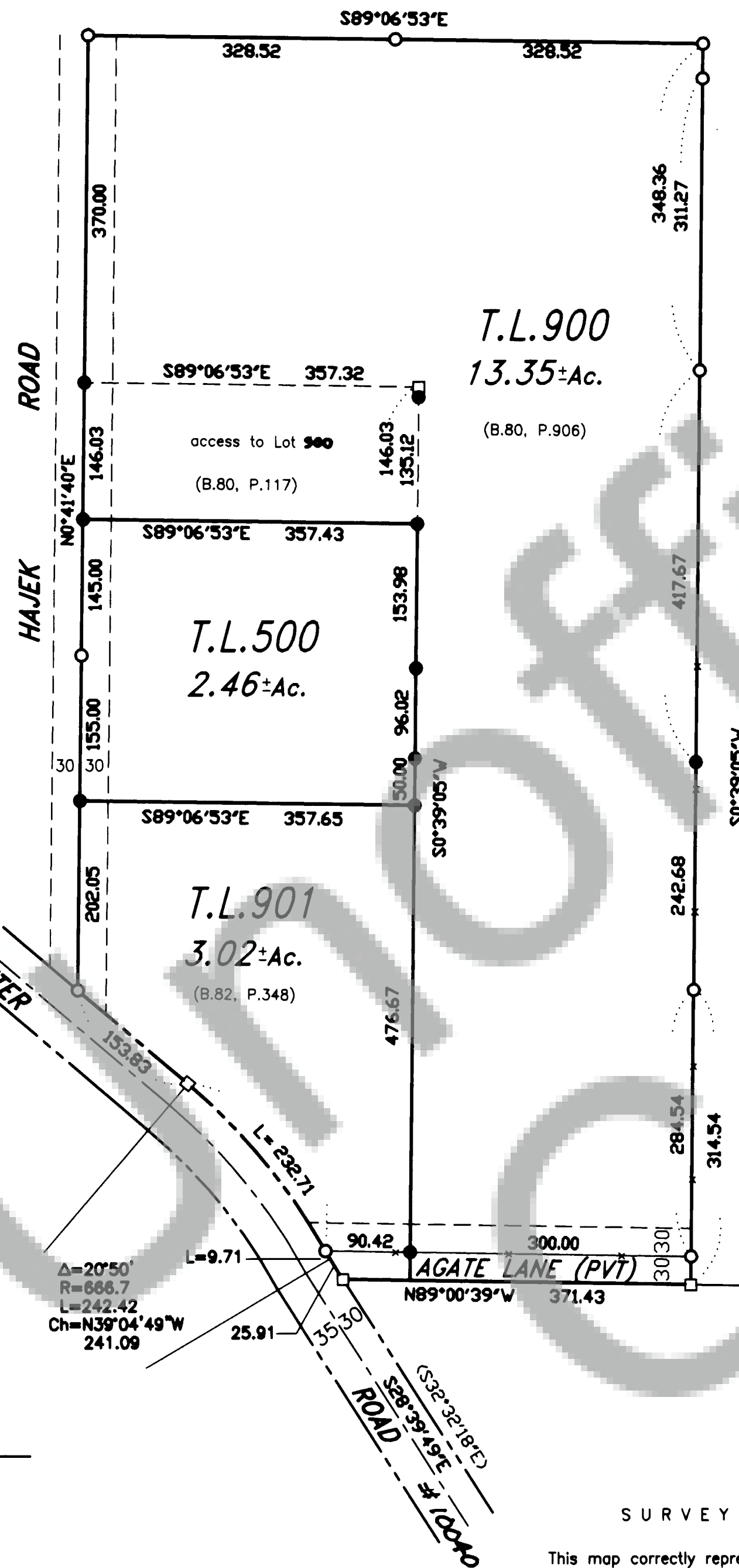

TRAVERSE STATEMENT: A closed field traverse for the parcel shown was made with a Sokkia five-second total station and related measuring equipment, all of which met State standards of WAC 332-130 at the time of this survey. Acceptable raw angular and distance closures in excess of 1:10000 were balanced by compass adjustment to effect mathematical closure. Physical appurtenances which may be in conflict with existing conditions or items of record are noted as shown. Field work was conducted during the period of November 19-28, 2001.

REFERENCES (Those listed are considered as part of this drawing and may provide survey information or detail not shown hereon:

1. B. 3, P. 224 of Surveys, LS15673, #125248
  2. B. 3, P. 316 of Surveys, LS15673, #135566
- Basis of bearing taken from Reference 1.

Deed references shown reflect a boundary line adjustment by deed descriptions in 2001.

Parcel descriptions may be found in Book 216, Pages 683, 685 & 687.

## LEGEND

- Set 5/8"X30" iron rod w/1" red plastic cap
- Calculated for dimensions
- Monument found or of record
- ( ) Call of record

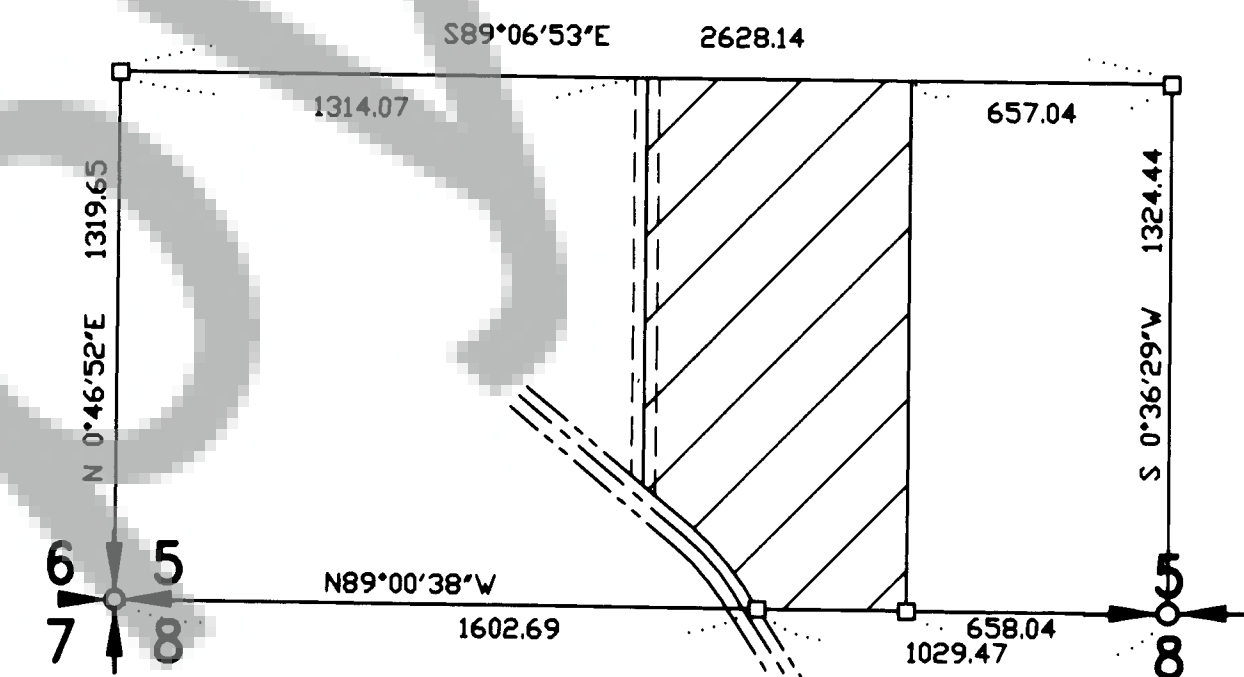

S $\frac{1}{2}$ SW $\frac{1}{4}$  SEC. 5

No Scale

## SURVEYOR'S CERTIFICATE

This map correctly represents a survey made by me or under my direction in conformance with the requirements of the Survey Recording Act at the request of Don Cain in November, 2001.

*Terry N. Trantow*  
Terry N. Trantow, PLS 15673

12-19-01  
Date

## AUDITOR'S CERTIFICATE

Filed for record this 24<sup>th</sup> day of December, 2001 at 9:50 AM in Book 3 of SURVEYS at Page 415 at the request of Trantow Surveying.

*Larry M. Olson* by *J. Lavery*  
County Auditor Deputy