

#6 142700

BOOK 216 PAGE 42

FILE NO.  
SN# Paul Mattila

Oct 24 11 07 AM '01

GARY M. OLSON

Return Address:

PAMA ENTERPRISES  
15599 N.E. Lucia Falls Rd.  
Battle Ground, WA 98604 360-682-3563

### NOTICE OF MINING LOCATION

Indexing information required by the Washington State Auditor's/Recorder's Office, (RCW 36.18 and RCW 63.04) 1/97: (please print last name first)

Reference # (if applicable): Claim #6

Owner: (1) Paul Mattila (2) Paul Mattila Addl. on pg. 2

Addl. on page 2 Legal Description (abbreviated): Sec 7-T9N-R1E-NE 1/4 SW 1/4 see map

Addl. legal is on page 2 Assessor's Property Tax Parcel /Account #           

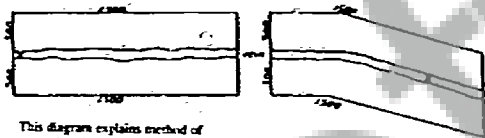

This diagram explains method of description of claim.

State of Washington  
County of Skamania  
(or Recording Precinct)  
Mining District Mt. Adams

NOTICE IS HEREBY GIVEN That the undersigned who is (has declared intention to become) citizen of the United States, has discovered and has located and claimed and do hereby locate 1500 linear feet in length, and 600 feet in width on the Volcanic Ryolite Hoback #2 Lode, vein ledge or deposit (or placer ground), situated in the above State, County (or Recording Precinct) and Mining District, and further described as follows: Commencing at a post marked No 1 at the Discovery shaft (cut or tunnel), from thence 1500 feet in a SW direction to an end post marked No 2, thence 600 feet in a NW direction to a corner post marked No 3, thence 1500 feet in a NE direction to a corner post marked No 4, thence 600 feet in a SE direction to a corner post marked No 5, thence            feet in a            direction to a corner post marked No 6, locating and intending to claim            feet in a            direction from the discovery to the            end line, and            feet in the opposite direction from discovery to the            end line and            feet on each side of the middle of said lode or ledge, for the purpose of mining the same and claiming all surface rights, privileges, and minerals, with all dips, spurs, angles and variations, and other rights granted by existing laws and customs.

See map

Note - Claim measured from E corner Clockwise  
The vein is over broad area - see map - discovery points



Notice of Mining Location  
©Washington Legal Blank, Inc., Issaquah, WA Form No. 284D 1/97  
MATERIAL MAY NOT BE REPRODUCED IN WHOLE OR IN PART IN ANY FORM WHATSOEVER.

BOOK 216 PAGE 43

This claim is further described by reference to natural objects or permanent monuments, as follows:

NE Slope of Clearwater Butte

This notice is placed at Discovery on post No 1; posts are placed at each corner, and the name of this lode, and date of location, are placed on all posts.

Located the 1 day of 10, 01.

Paul Matthe

WITNESSES:

Locators.

STATE OF WASHINGTON

SS. (INDIVIDUAL ACKNOWLEDGEMENT)

County of CLARK

I, Paul Matthe, do solemnly swear that I am a citizen of the United States of America (or have declared my intention to become such) and that I am acquainted with the mining ground described in the notice of location, and herein called the Madok Mine #6 1000 Placer Mining Claim; that the ground and claim herein described, or any part thereof, has not, to the best of my knowledge and belief, been located according to the laws of the United States and this State, or if so located, that the same has been abandoned or forfeited by reason of failure of such former locators to comply in respect thereto with the requirements of said laws; and that I have performed the equivalent of at least \$100.00 in labor on such claim and have complied with all applicable laws of this State pertaining to this claim.

Paul Matthe

Signed and sworn to before me on the 23<sup>rd</sup> day of October, 2001.



Print Name Anthony J. Ruestig

Notary Public in and for the State of WASH

My appointment expires: 03-09-2002

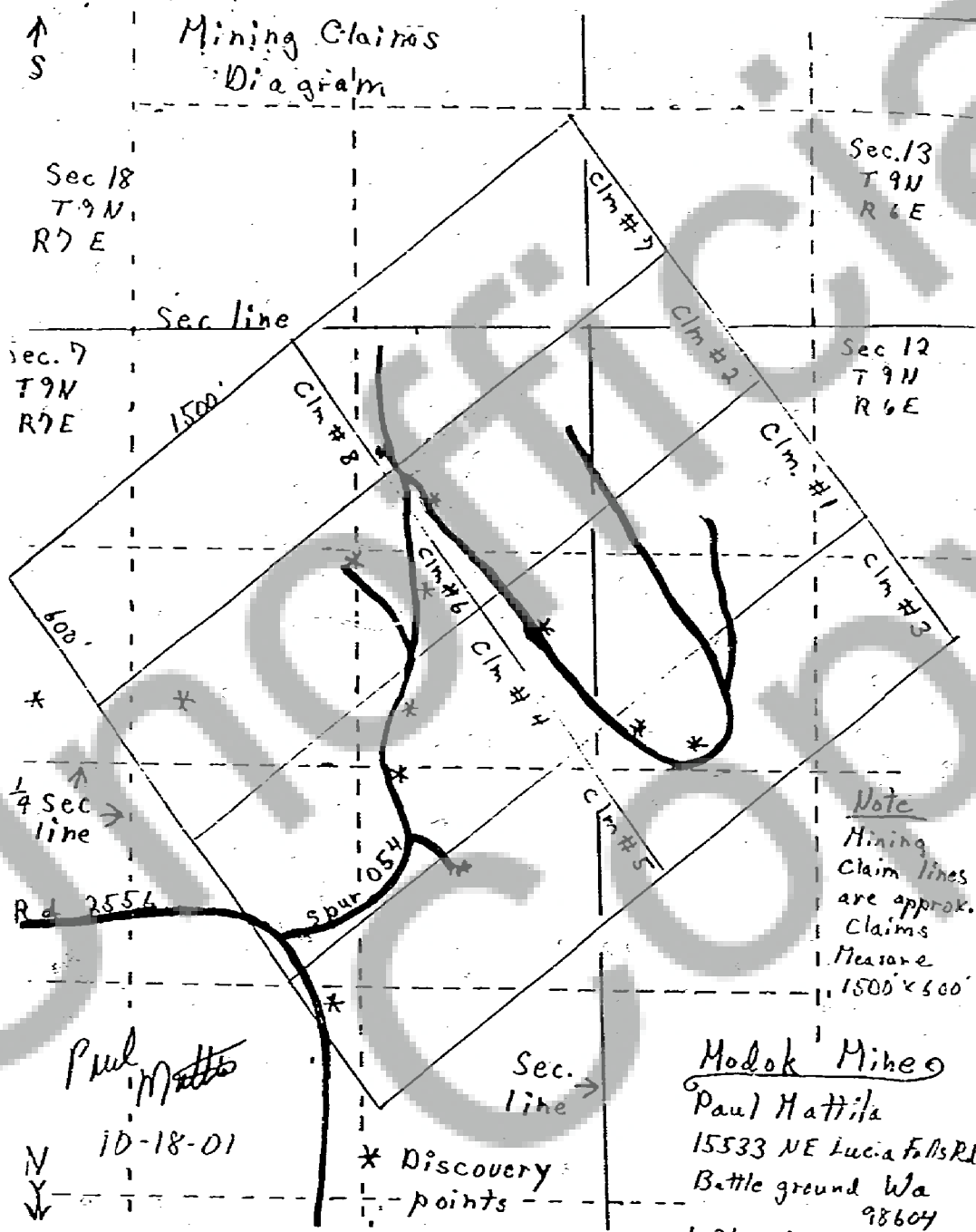

NE Slope of Clearwater Butte

Located the 13 day of 10, 01

Paul Mattia

## Locators.

SS. (INDIVIDUAL ACKNOWLEDGEMENT)

County of CLACK

I, Paul Mattila do solemnly swear that I am a citizen of the United States of America (or have declared my intention to become such) and that I am acquainted with the mining group described in the notice of location, and herein called the Madok Mine #2 Idc Placer Mining Claim; that the ground and claim herein described, or any part thereof, has not, to the best of my knowledge and belief, been located according to the laws of the United States and this State, or if so located, that the same has been abandoned or forfeited by reason of failure of such former locators to comply in respect thereto with the requirements of said laws; and that I have performed the equivalent of at least \$100.00 in labor on such claim and have complied with all applicable laws of this State pertaining to this claim.

Signed and sworn to before me on the 23<sup>rd</sup> day of OCTOBER, 2001

Paul Matter

Print Name Anthony J. Ruffalo

Notary Public in and for the State of WASH

My appointment expires: 03-09-2002



