

SURVEY in SW $\frac{1}{4}$ SW $\frac{1}{4}$ Sec.36, T.3 N., R.7 $\frac{1}{2}$ E., W.M.

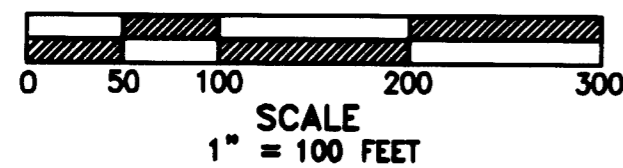
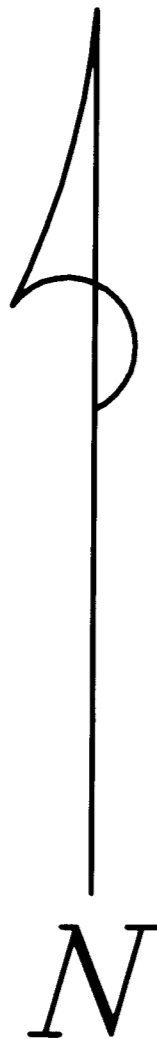

LEGEND

- Set 5/8"x30" iron rod w/1" red plastic cap
- Calculated for dimensions
- Monument found (F) or of record (R)
- () Call of record
- [] Calculated for area only
- Fenceline
- Powerline
- ✕ Cedar tree
- EV □ Electric vault

Trantow Surveying makes no warranty as to matters of unwritten title; environmental concerns; the accuracy or position of features shown without dimension.

TRANTOW SURVEYING, INC.
412 W. Jefferson-P08 287
Bingen, WA 98605-0287
Ph 509/493-3111 Fx 509/493-4309
Member of Land Surveyor's Assoc. of Washington

SURVEY FOR

**BONNIE JOHNSON
& KEITH LIGGETT**

SKAMANIA CO., WASHINGTON

Project #:1919 KW

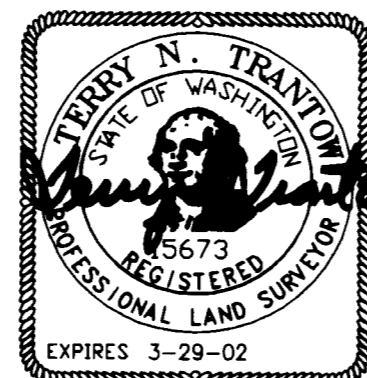

TRAVERSE STATEMENT: A closed field traverse for the parcel shown was made with a Sokkia five-second total station and related measuring equipment, all of which met State standards of WAC 332-130 at the time of this survey. Acceptable raw angular and distance closures in excess of 1:10000 were balanced by compass adjustment to effect mathematical closure. Physical appurtenances which may be in conflict with existing conditions or items of record are noted as shown. Field work was conducted during the period of April 23 - June 18, 2001.

SURVEY NARRATIVE: The iron pipe found near the northeast corner of this parcel would appear to have been used for the location of the structures and trees near this line, most appearing to be approximately 75 years old. See Note 2.

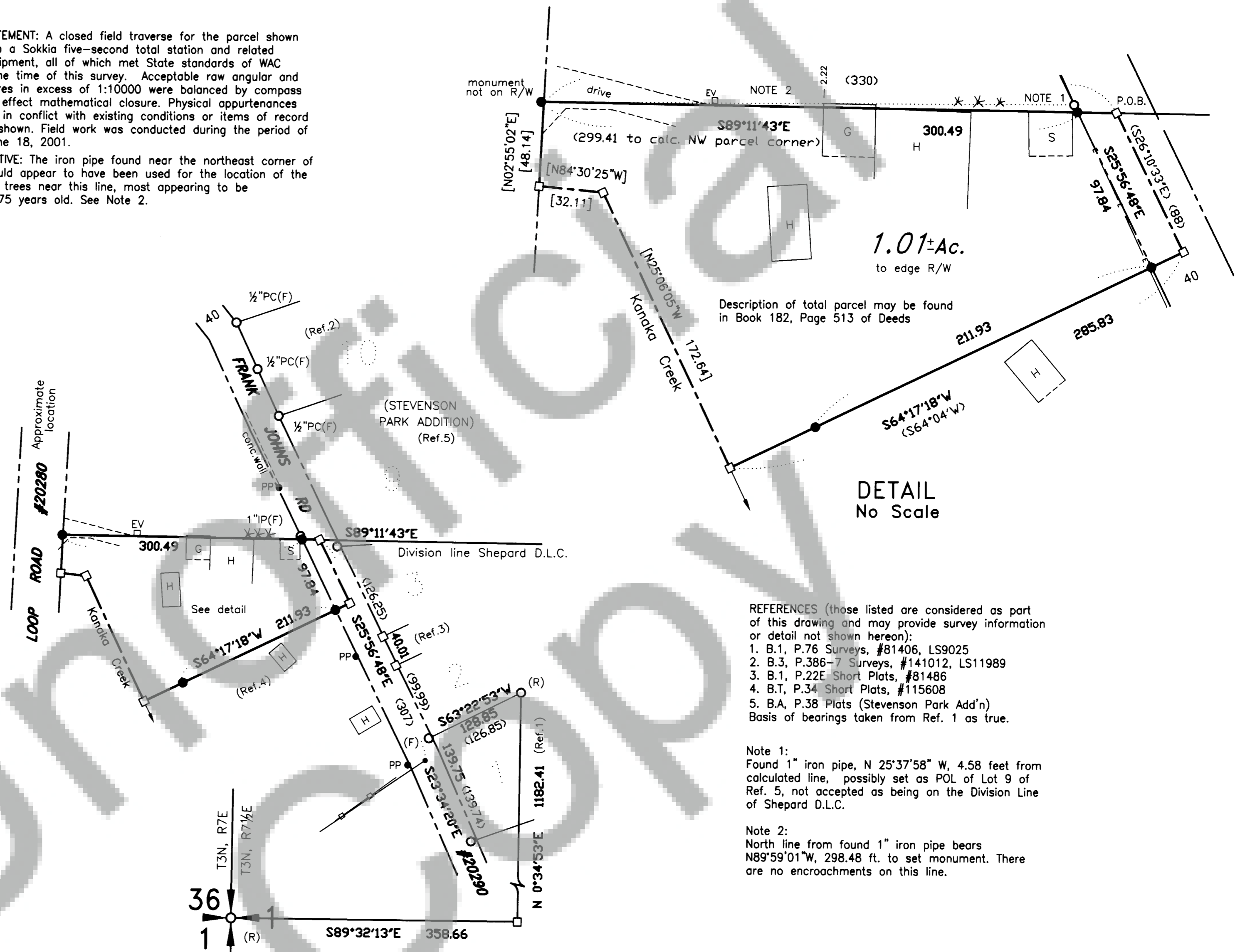

REFERENCES (those listed are considered as part of this drawing and may provide survey information or detail not shown hereon):

1. B.1, P.76 Surveys, #81406, LS9025
 2. B.3, P.386-7 Surveys, #141012, LS11989
 3. B.1, P.22E Short Plats, #81486
 4. B.T, P.34 Short Plats, #115608
 5. B.A, P.38 Plats (Stevenson Park Add'n)
- Basis of bearings taken from Ref. 1 as true.

Note 1:

Found 1" iron pipe, N 25°37'58" W, 4.58 feet from calculated line, possibly set as POL of Lot 9 of Ref. 5, not accepted as being on the Division Line of Shepard D.L.C.

Note 2:

North line from found 1" iron pipe bears N89°59'01"W, 298.48 ft. to set monument. There are no encroachments on this line.

SURVEYOR'S CERTIFICATE

This map correctly represents a survey made by me or under my direction in conformance with the requirements of the Survey Recording Act at the request of Keith Liggett in April, 2001.

Terry N. Trantow 10-11-01
Terry N. Trantow, PLS 15673 Date

AUDITOR'S CERTIFICATE

Filed for record this 12th day of October, 2001 at 10:34 in Book 3 of SURVEYS at Page 411 at the request of Trantow Surveying.

Mary M. Olson by *P. Lacey*
County Auditor Deputy