

RECORD OF SURVEY
IN
A PORTION OF SECTION 15,
T4N, R7E, W.M.,
SKAMANIA COUNTY, WA

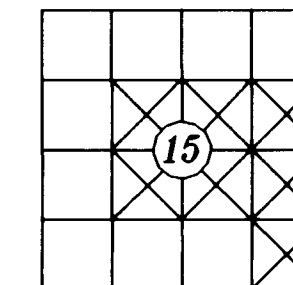

LEGEND

- ⊙ SET 5/8" X 30" IRON ROD WITH PLASTIC CAP (OLSON ENG. PLS 17686) DURING THIS SURVEY
- FOUND MONUMENT AS DESCRIBED DURING THIS SURVEY UNLESS OTHERWISE NOTED
- ⊙ 1/2" X 24" IRON ROD SET DURING PREVIOUS SURVEY (1/192) REC. JUNE 1979
- CALCULATED POSITION

PROCEDURE

TRAVERSES WERE PERFORMED WITH A LEICA TC1610 EDM (1") AND ADJUSTED BY COMPASS RULE.

BASIS OF BEARINGS

ASSUMED BASED ON TRAVERSES BY OLSON ENG. FROM SURVEY FOR COLE (1/192) REC. JUNE 1979

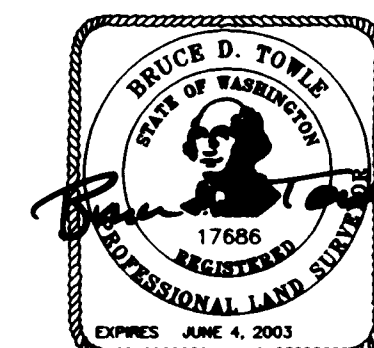

7/20/01

SURVEYOR'S CERTIFICATE

THIS MAP CORRECTLY REPRESENTS A SURVEY MADE BY ME OR UNDER MY DIRECTION IN CONFORMANCE WITH THE REQUIREMENTS OF THE SURVEY RECORDING ACT AT THE REQUEST OF

OTTIS HOLWEGNER

in JULY 2001

Bruce D. Towle
BRUCE D. TOWLE PLS NO. 17686

AUDITOR'S CERTIFICATE

FILED FOR RECORD THIS 7th DAY OF August 2001
AT 1:39 P.M. IN BOOK 3 OF SURVEYS AT PAGE 397-400

AT THE REQUEST OF BRUCE D. TOWLE

Peggy Lawry
DEPUTY COUNTY AUDITOR

FILE: /hsp/6900/6930/6933.s.ros1.hsp
PLOT: /hsp/6900/6930/6933.s.ros1.desc
COPYRIGHT 2001, OLSON ENGINEERING, INC.

OLSON
ENGINEERING INC.
1111 BROADWAY
VANCOUVER, WA 98660
360/695-1385

LAND SURVEYORS

ENGINEERS

SCALE 1" = 300'
JOB NO. 6933
DATE JULY 2001
DRAWN BY MSS
CALC. BY HSR
SHEET 1 OF 4

Scale 1" = 300'

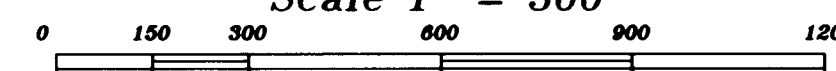

SURVEY REFERENCES

SURVEY BY OLSON ENG. FOR COLE (1/192) REC. JUNE 1979

SURVEY BY BISHOP FOR G.P. MAT'L FOREST (2/65) REC. JUNE 1982

SURVEYED SHORT PLAT BY TRANTOW (3/266) REC. JULY 1993

SURVEYED SHORT PLAT BY TRANTOW (3/116) REC. FEB. 1987

SURVEY BY TRANTOW FOR MACARTHUR (3/257) REC. MAY 1997

SURVEY BY GAYLORD FOR BRKENFELD (2/75) REC. SEPT. 1982

UNRECORDED SURVEY BY FRALEY (TEHNSON ENG.) FOR CHANDA IN OCT. 1962

PLAT OF EL DESCANSO AL RIO (A/90) IN 1934

DEED REFERENCE

GRANTOR- ALVIN J. CHANDA AND CHARLOTTE E. CHANDA
GRANTEE- BILLY DEAN LYONS
A.F. - BK. 101, PG. 411
DATE- JUNE 6, 1986

LINE TABLE

| NAME | BEARING | DISTANCE |
|------|---------------|----------|
| L1 | N 53°06'42" E | 61.55 |
| L2 | S 42°47'18" E | 151.27 |
| L3 | S 42°47'18" E | 62.31 |
| L4 | S 42°47'18" E | 88.95 |
| L5 | N 37°06'42" E | 145.39 |
| L6 | N 37°06'42" E | 79.23 |
| L7 | N 37°06'42" E | 66.16 |
| L8 | S 42°47'18" E | 239.00 |
| L9 | S 56°47'18" E | 70.00 |
| L10 | S 37°06'42" W | 146.00 |
| L12 | S 77°02'39" E | 35.47 |
| L13 | S 88°40'43" E | 78.05 |
| L14 | N 14°22'56" W | 189.17 |
| L15 | N 26°52'41" W | 55.80 |
| L16 | N 18°49'21" W | 80.81 |
| L17 | S 70°28'37" W | 13.45 |
| L18 | S 51°53'10" E | 36.77 |
| L19 | N 63°37'00" E | 32.25 |
| L20 | N 33°58'29" W | 31.35 |
| L21 | S 88°38'54" E | 172.63 |
| L22 | S 42°47'18" E | 74.28 |
| L23 | S 42°47'18" E | 164.72 |
| L24 | N 00°45'15" E | 143.68 |
| L25 | S 46°27'52" E | 137.32 |
| L26 | S 48°41'24" E | 135.36 |
| L27 | S 52°55'49" E | 255.71 |
| L28 | S 46°00'32" E | 384.52 |
| L29 | S 36°51'50" E | 243.07 |
| L30 | S 21°17'29" E | 229.94 |

SET 3/4" IRON PIPE W/PLASTIC CAP DURING PREVIOUS SURVEY FOR COLE (1/192) REC. JUNE 1979 (VISITED DURING THIS SURVEY). SEE L.C.R. REC. IN BK. 4/7 PG. 3.

SET 3/4" IRON PIPE WITH CAP BY DOUBLE PROPORTION DURING PREVIOUS SURVEY (1/192) REC. JUNE 1979. FOR ADDITIONAL ACCESSORIES AND SECTION SUBDIVISION SEE SURVEY RECORDED IN BK. 1, PG. 192.

CALCULATED POSITION OF 2 1/2" IRON PIPE SET BY BISHOP BY HOLDING DISTANCE AND ANGLE AT N 1/4 CORNER. SEE L.C.R. REC. IN BK. 4/7, PG. 69.

FOUND 2 1/2" IRON PIPE W/ALUMINUM CAP DURING THIS SURVEY AT SINGLE PROPORTION POSITION SET BY BISHOP (2/65) REC. JUNE 1982. ALSO FOUND A 4" X 4" CEDAR POST W/ TAG " 1/2 SEC. 15" N 83° 19' 05" W 25.57' & AN OLD CEDAR FENCE POST WITH 5/8" IRON ROD N 72°45'19" W 22.95'. SEE L.C.R. REC. IN BK. 4/7, PG. 43.

FOUND 2 1/2" IRON PIPE W/ALUM. CAP DURING THIS SURVEY AS SET BY BISHOP (2/65) REC. JUNE 1982. SEE L.C.R. REC. IN BK. 4/7 PG. 34. ALSO FOUND 3/4" IRON PIPE W/SKAMANIA CO. B.C. N 56°06'46" E 10.90'.

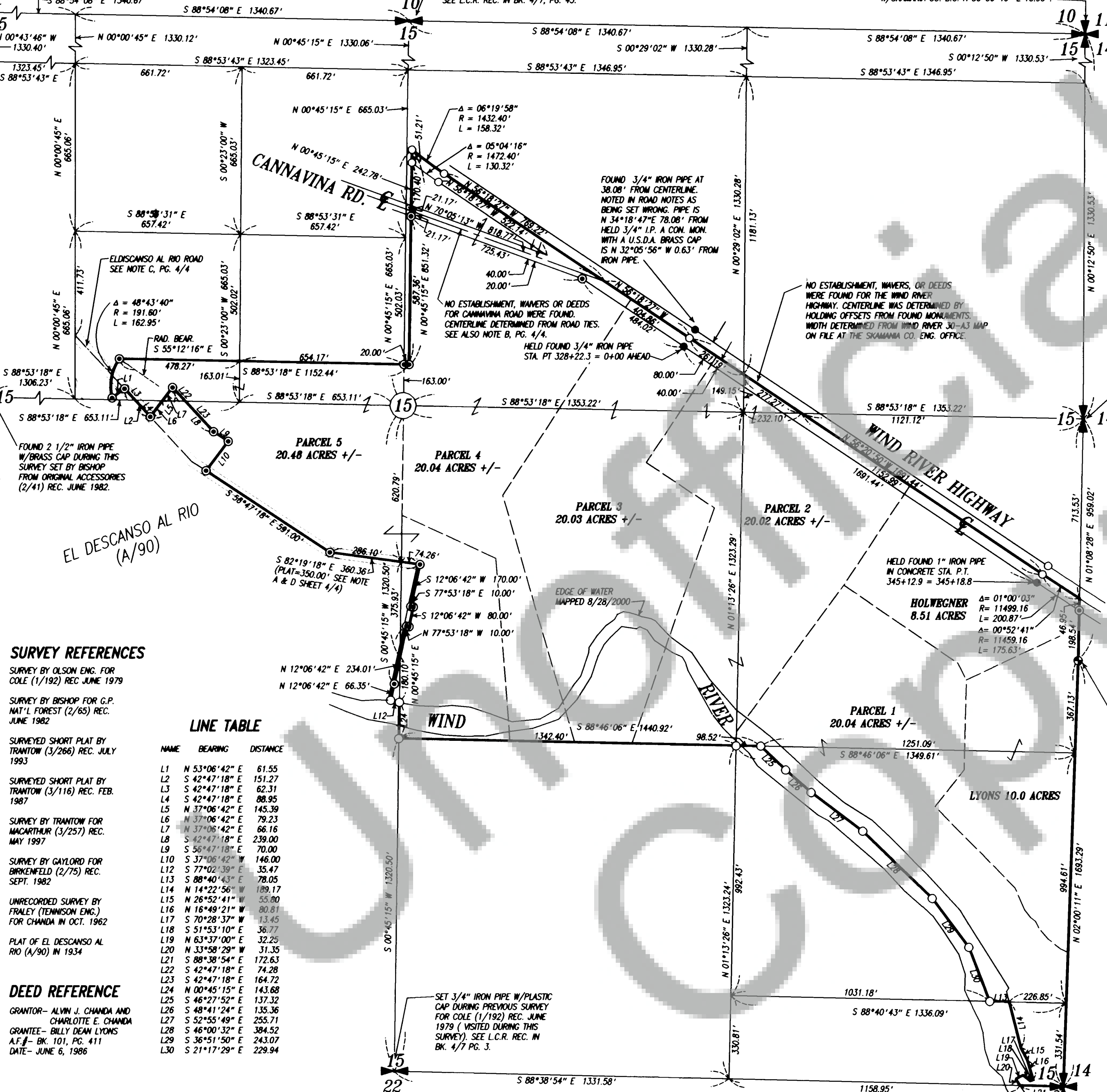

RECORD OF SURVEY
IN
A PORTION OF
SEC. 15, T4N, R7E, W.M.,
SKAMANIA COUNTY, WA

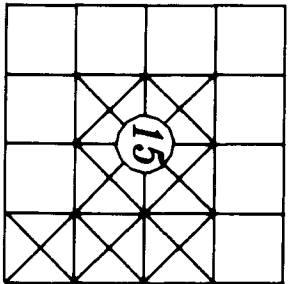

| LINE | BEARING | DISTANCE |
|------|---------------|----------|
| L1 | N 53°06'42" E | 61.55' |
| L2 | S 42°47'18" E | 62.31' |
| L3 | S 42°47'18" E | 88.95' |
| L4 | N 37°06'42" E | 79.23' |
| L5 | S 37°06'42" E | 66.16' |
| L6 | S 37°06'42" W | 146.00' |
| L7 | S 37°02'39" E | 35.47' |
| L8 | S 42°47'18" E | 74.28' |
| L9 | S 42°47'18" E | 164.72' |
| L10 | N 00°45'15" E | 143.68' |
| L11 | N 33°14'18" E | 90.40' |
| L12 | N 33°14'18" E | 30.00' |
| L13 | N 33°14'18" E | 40.00' |
| L14 | N 33°14'18" E | 40.00' |
| L15 | S 38°18'27" E | 127.04' |

SEE DETAIL PAGE 4

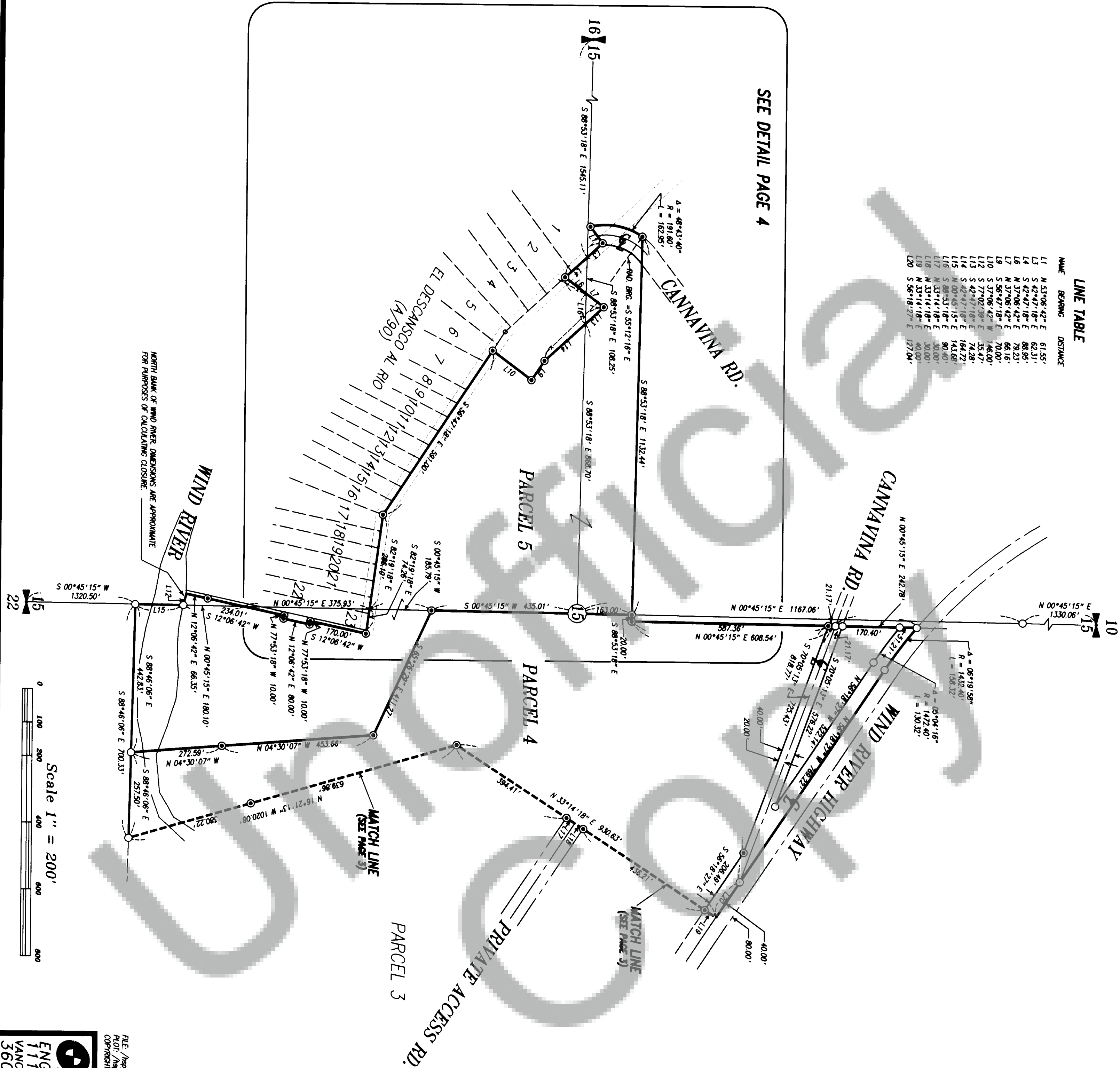

- LEGEND**
- SET 5/8" X 30" ROWN ROD WITH PLASTIC CAP (OLSON ENG. PLS. 17686) DURING THIS SURVEY
 - FOUND MONUMENT AS DESCRIBED DURING THIS SURVEY
 - CALCULATED POSITION

BASIS OF BEARINGS
ASSUMED BASED ON TRAVELS BY OLSON
ENG. FROM SURVEY FOR CODE (1/192) REC.
JUNE 1979

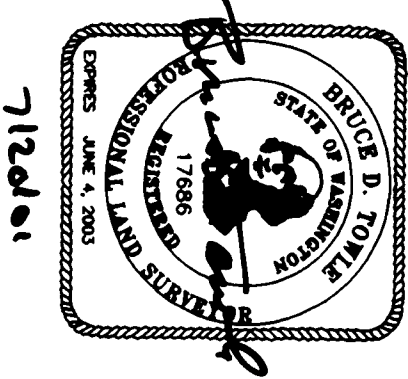

FILE: /hwy/6900/6930/6933.rwd hwy
PLOT: /hwy/6900/6930/6933.rwd desc.
COPYRIGHT 2001 OLSON ENGINEERING, INC.

OLSON LAND SURVEYORS
ENGINEERS

ENGINEERING INC.
1111 BROADWAY
VANCOUVER, WA 98660
360/695-1385

SCALE 1" = 200'
JOB NO. 6933
DATE JULY 2001

DRAWN BY MSS
CALC. BY HSR
SHEET 2 OF 4

RECORD OF SURVEY
IN
A PORTION OF
SEC. 15, T4N, R7E, W.M.,
SKAMANIA COUNTY, WA

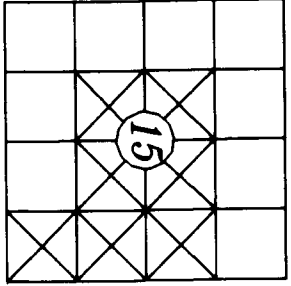

LEGEND

- SET 5/8" X 30" IRON ROD WITH PLASTIC CAP (OLSON ENG PLS 17886) DURING THIS SURVEY
- PREVIOUSLY SET IRON ROD AS DESCRIBED IN THIS SURVEY
- FOUND MONUMENT AS DESCRIBED DURING THIS SURVEY UNLESS OTHERWISE NOTED
- CALCULATED POSITION

BASIS OF BEARINGS
ASSUMED BASED ON REMARKS BY OLSON
ENG. FROM SURVEY FOR COLE (1/192) REC.
JUNE 1979

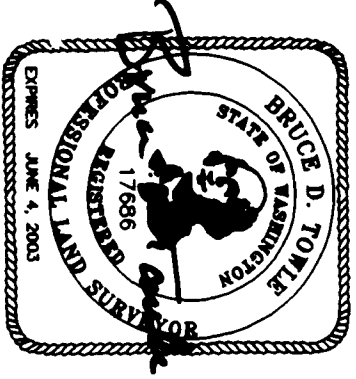

FILE: /hsp/6900/6930/6933.s.ros1.hsp
PLOT: /hsp/6900/6930/6933.s.ros1.doc
COPYRIGHT 2001, OLSON ENGINEERING, INC.

OLSON LAND SURVEYORS
ENGINEERS
SCALE 1" = 200'
JOB NO. 6933 DRAWN BY MJS
VANCOUVER, WA 98660 CALC. BY HSR
360/695-1385 DATE JULY 2001 SHEET 3 OF 4

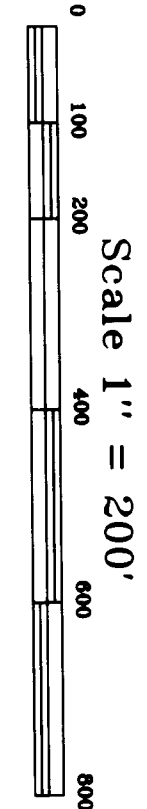

| LINE | BEARING | DISTANCE |
|------|---------------|----------|
| L5 | S 27°24'37" E | 37.57 |
| L6 | S 27°24'37" E | 37.57 |
| L7 | S 56°20'50" E | 125.37 |
| L8 | N 56°20'50" W | 89.39 |
| L9 | N 56°20'50" W | 30.30 |
| L10 | S 56°20'50" E | 30.30 |
| L11 | S 25°34'27" W | 12.39 |
| L12 | S 56°24'41" W | 16.66 |
| L13 | N 56°24'41" E | 50.97 |
| L14 | S 56°24'41" E | 52.19 |
| L15 | S 56°24'41" E | 53.41 |
| L16 | N 19°16'25" E | 30.86 |
| L17 | N 33°14'18" E | 30.00 |
| L18 | N 33°14'18" E | 30.00 |
| L19 | N 33°14'18" E | 30.00 |
| L20 | N 33°14'18" E | 40.00 |
| L21 | N 33°14'18" E | 40.00 |
| L22 | N 33°14'18" E | 40.00 |
| L23 | N 36°18'27" E | 131.33 |
| L24 | N 36°18'27" E | 30.03 |
| L25 | N 36°18'27" E | 30.03 |
| L26 | N 33°14'18" E | 30.00 |

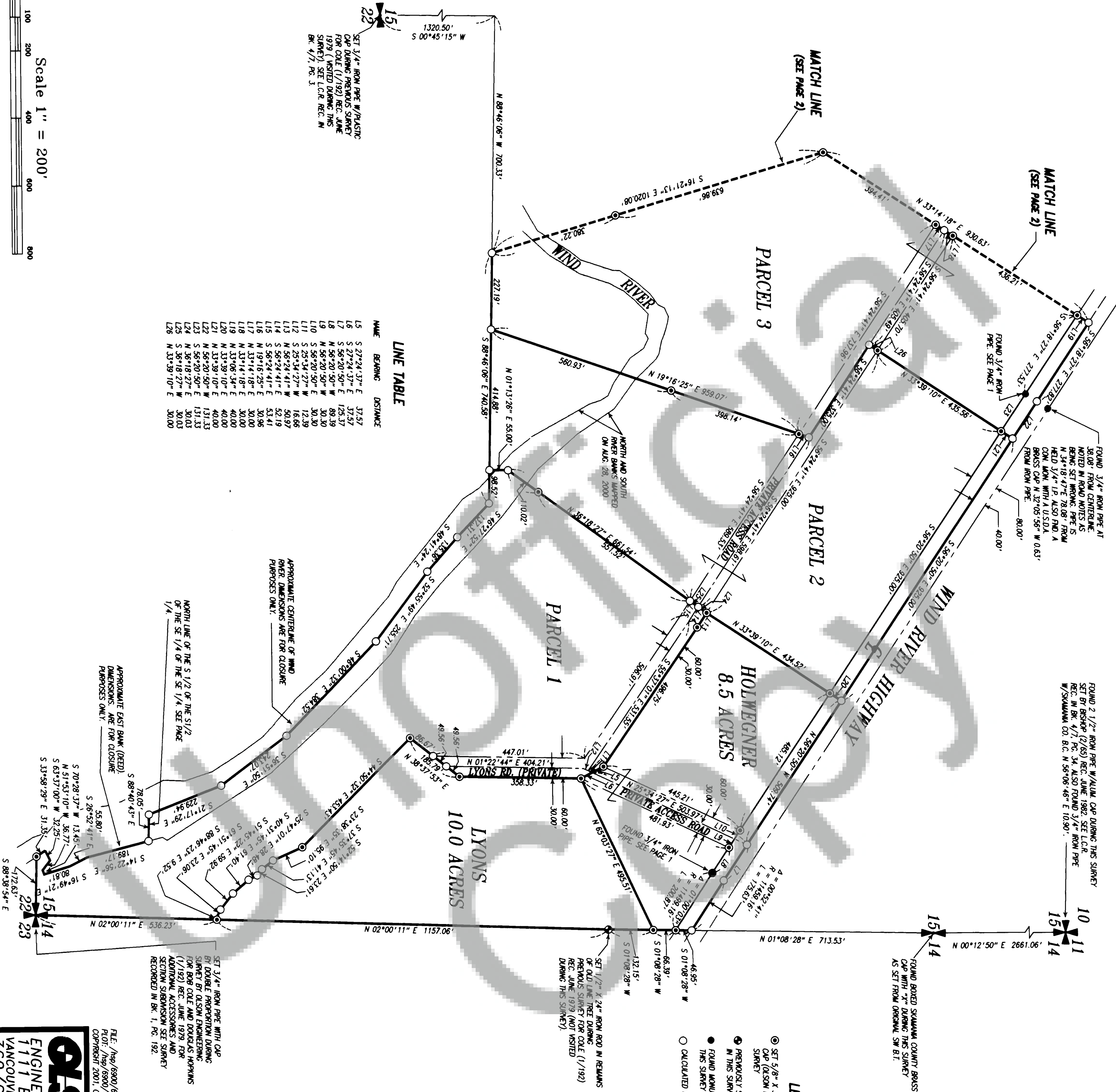

RECORD OF SURVEY
IN
A PORTION OF
SEC. 15, T4N, R7E, W.M.,
SKAMANIA COUNTY, WA

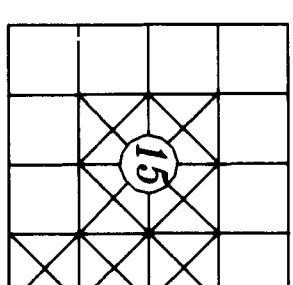
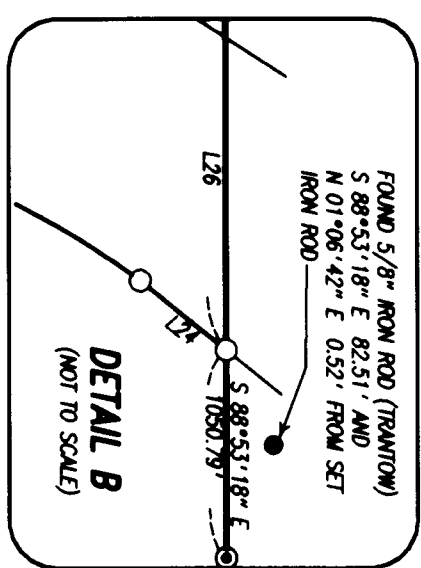
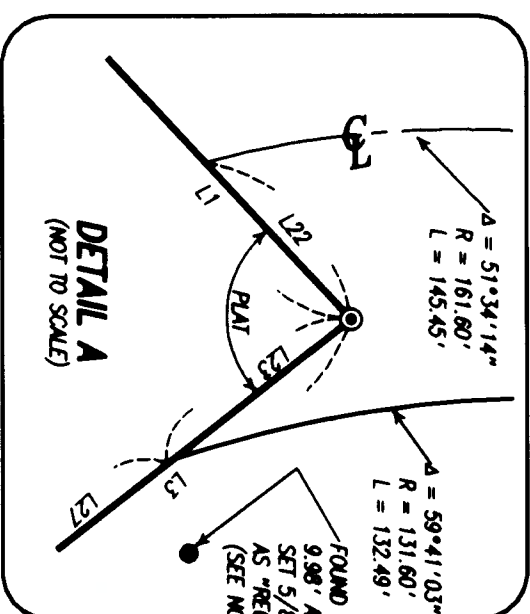

LEGEND

- SET 5/8" X 30" IRON ROD WITH PLASTIC CAP (OLSON ENG FILE 17686) DURING THIS SURVEY
- FOUND MONUMENT AS DESCRIBED DURING THIS SURVEY
- CALCULATED POSITION

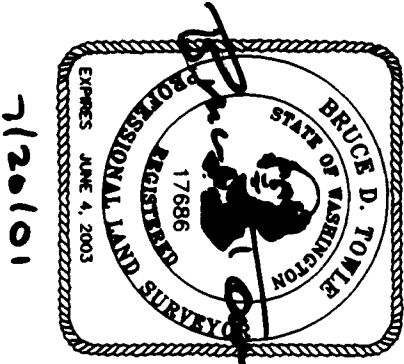
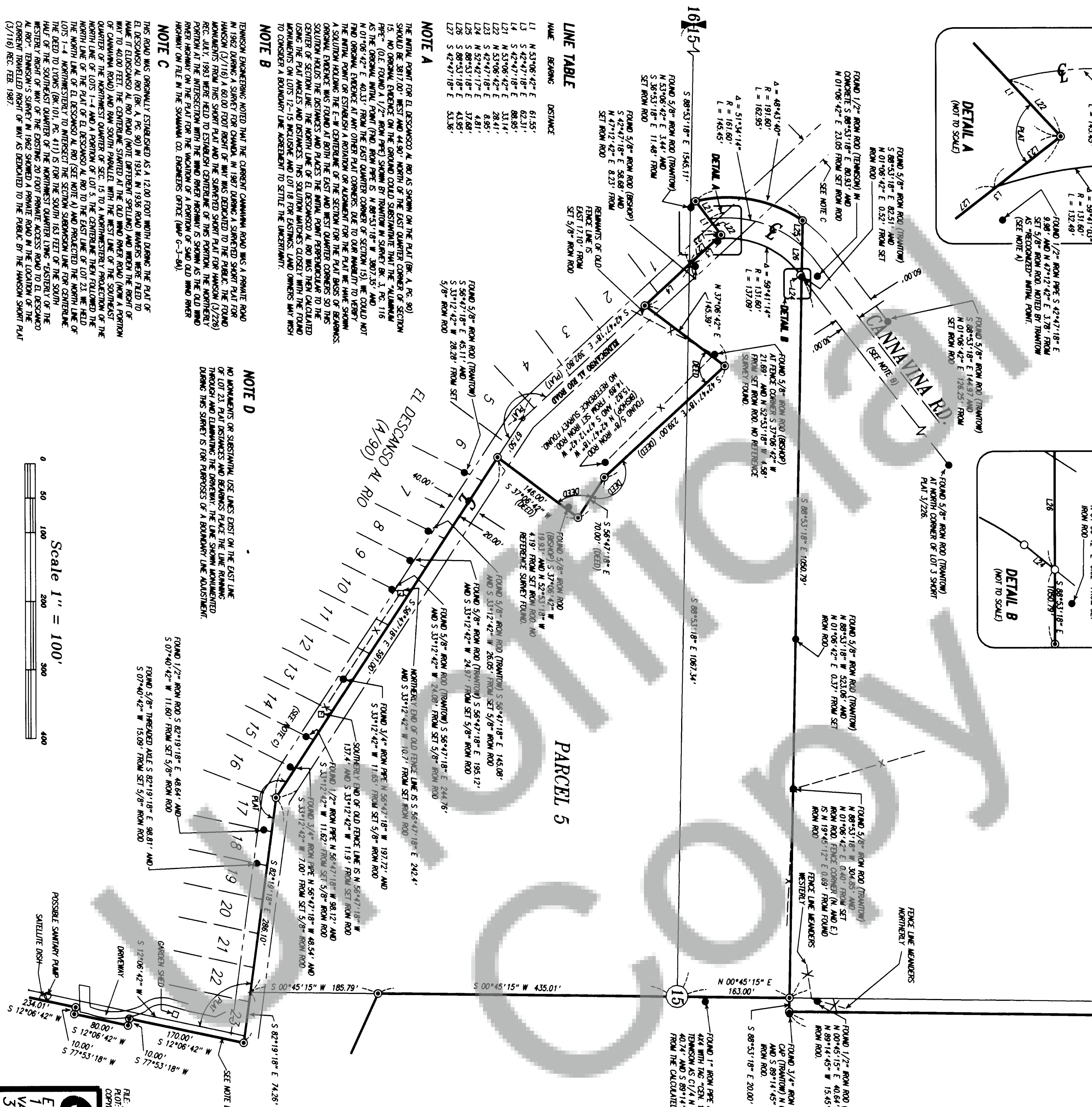

BASIS OF BEARINGS
ASSUMED BASED ON TRAVERSES BY OLSON, ENG. FROM SURVEY FOR COLE (1/192) REC. JUNE 1979

FILE: /hsp/6800/6830/6833.srsk.draft.hsp
PLOT: /hsp/6800/6830/6833.srsk.draft.doc
COPYRIGHT 2001, OLSON ENGINEERING, INC.

OLSON LAND SURVEYORS
ENGINEERS
ENGINEERING INC.
1111 BROADWAY
VANCOUVER, WA 98660
360/695-1385

SCALE 1" = 100'
JOB NO. 6833
DATE JULY 2001
DRAWN BY MSS
CALC. BY HSR
SHEET 4 OF 4