

**SURVEY in part NE $\frac{1}{4}$ SW $\frac{1}{4}$  Sec.19, T.2 N., R.5 E., W.M.**  
**of Lot 1, Harder Land Short Plat**

FILE  
SKAM  
BY  
Aug 1 2 57 PM '01

GARY M. OLSON

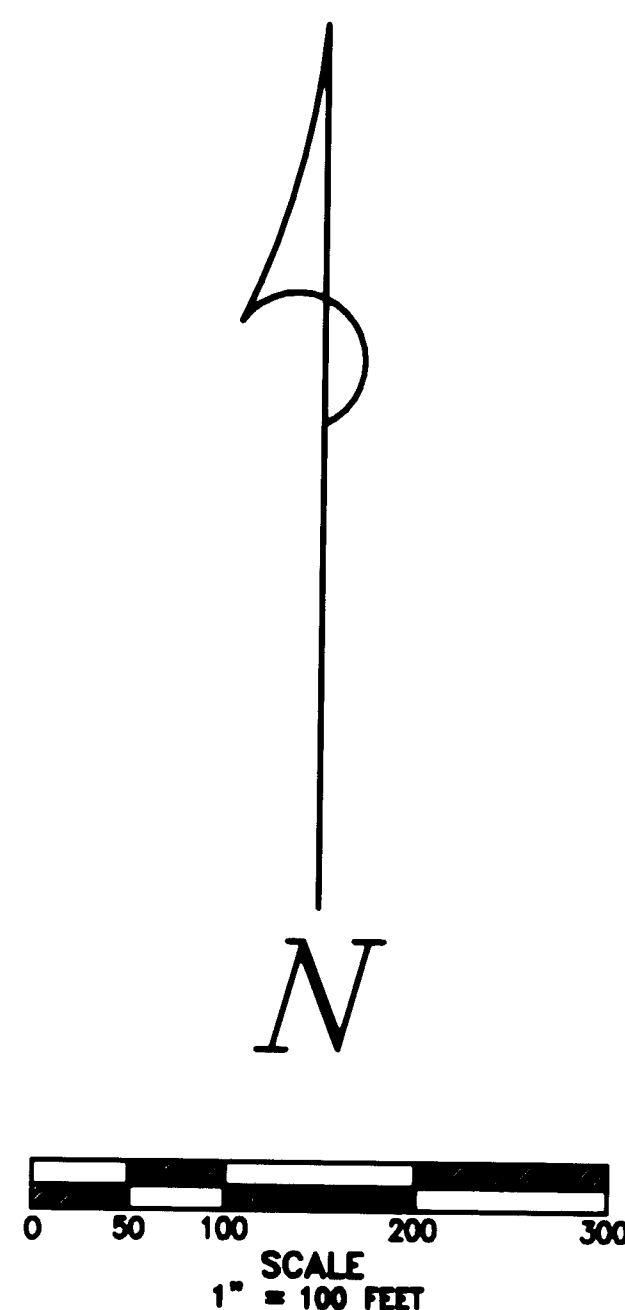

- LEGEND**
- Set 5/8"x30" iron rod w/1" red plastic cap
  - AC ● Set 5/8"x30" iron rod w/2" aluminum cap
  - Calculated for dimensions
  - Monument found (F) or of record (R)
  - ( ) Call of record
  - x—x Fenceline

Trantow Surveying makes no warranty as to matters of unwritten title; environmental concerns; the accuracy or position of features shown without dimension.

TRANTOW SURVEYING, INC.  
 412 W. Jefferson-POB 287  
 Bingen, WA 98605-0287  
 Ph 509/493-3111 Fx 509/493-4309  
 Member of Land Surveyor's Assoc. of Washington

SURVEY FOR

**FAIRBANKS CAPITAL CORP.**

SKAMANIA CO., WASHINGTON

Project #:1938 KW



**SURVEYOR'S CERTIFICATE**

This map correctly represents a survey made by me or under my direction in conformance with the requirements of the Survey Recording Act at the request of Ben Campbell in June, 2001.

*Terry N. Trantow* 7/26/2001  
 Terry N. Trantow, PLS 15673 Date

**AUDITOR'S CERTIFICATE**

Filed for record this 1<sup>st</sup> day of August, 2001 at 2:57pm in Book 3 of SURVEYS at Page 396 at the request of Trantow Surveying.

*Gary M. Olson* by *P. Selway*  
 County Auditor Deputy

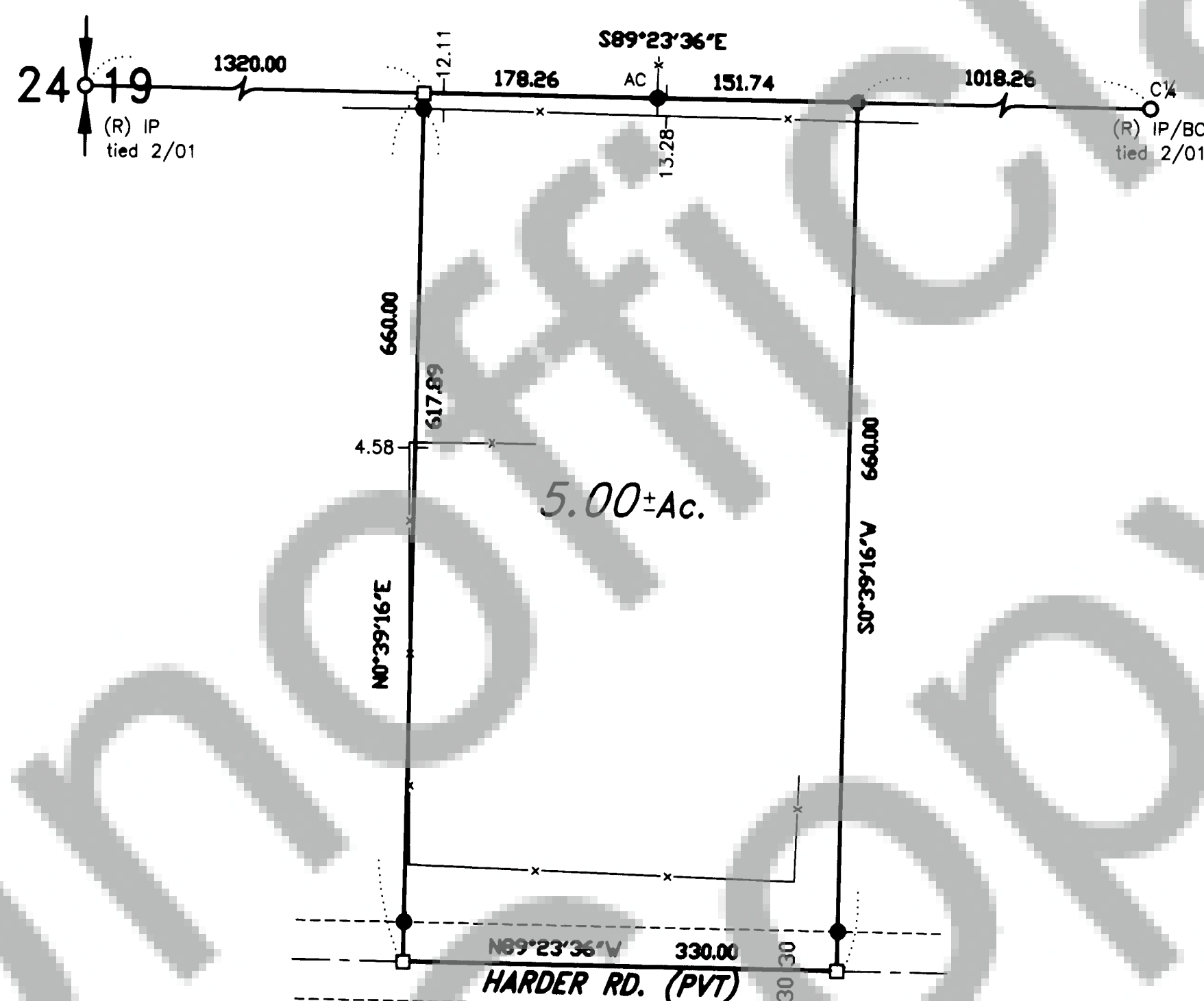

TRAVERSE STATEMENT: A closed field traverse for the parcel shown was made with a Sokkia five-second total station and related measuring equipment, all of which met State standards of WAC 332-130 at the time of this survey. Control points from References 2 and 3 were used to establish monuments in this project.  
 SURVEY NARRATIVE Physical appurtenances which may be in conflict with existing conditions or items of record are noted as shown. Field work was conducted during the period of June 25, 2001, the purpose of which was to locate lines of description and note existing fence lines.

Description of total parcel given in Reference 1 as:  
 The North 660 feet of the West 1650 feet of the N $\frac{1}{2}$ SW $\frac{1}{4}$ , EXCEPTING the West 1320 feet thereof.

**REFERENCES:**

1. B.1, P.13 of Short Plats, #80765
2. B.3, P.363 of Surveys, #138990, LS15673
3. B.3, P.379 of Surveys, #140477, LS15673

Basis of bearings taken from References 2 & 3.

References listed are considered as part of this drawing and may provide survey information or detail not shown hereon.